

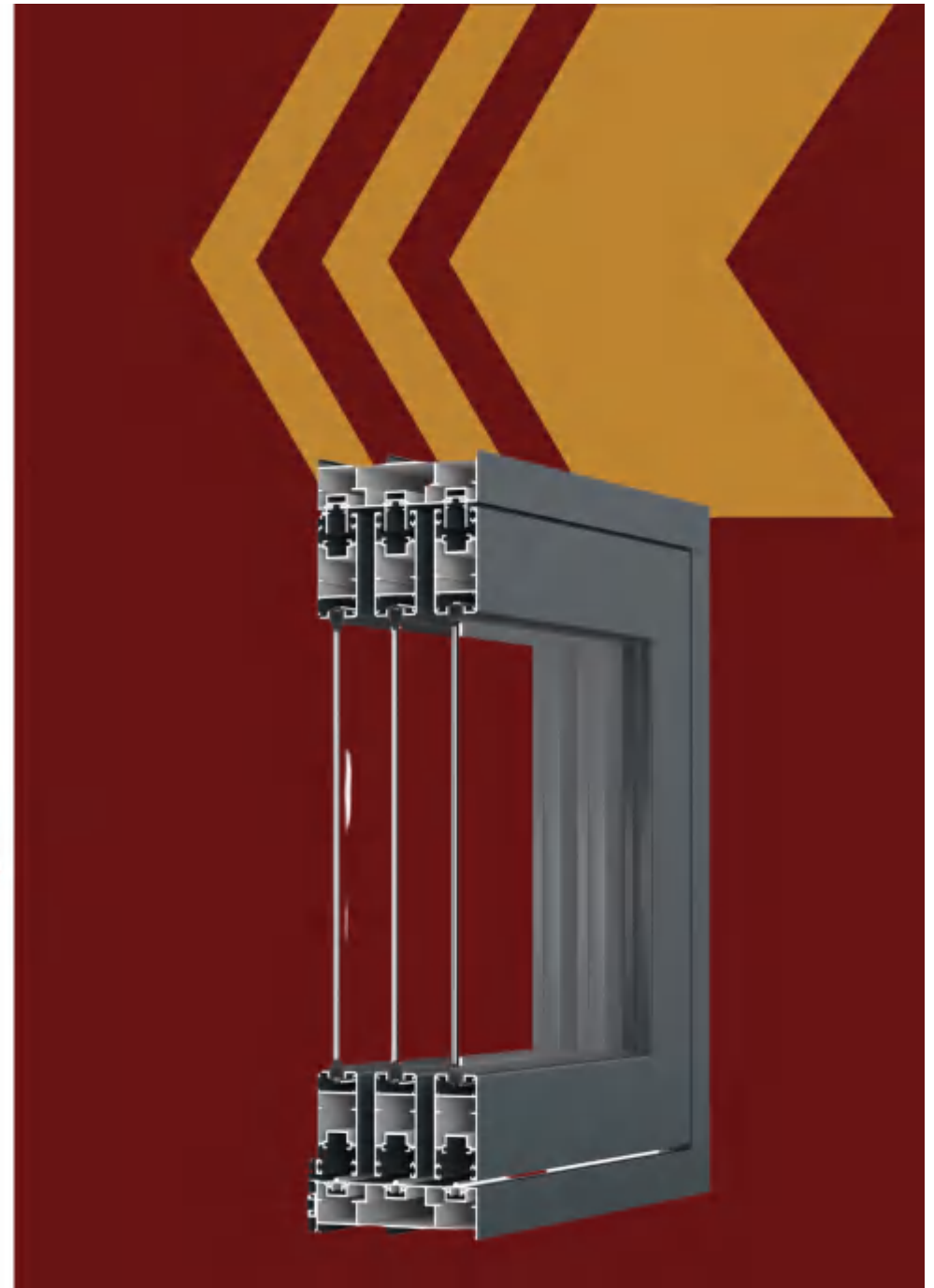

Sliding System

Dolphin Metal Products Co., LTD
Email: sales@fsdolphin.com



产品编号	产品图例	用途	产品编号	产品图例	用途
CKB7201 T=1.2mm 1.162kg/m		外框	CKB7201D T=1.2mm 1.161kg/m		外框
CKB7202 T=1.1mm 0.164kg/m		窗头	CKB7203 T=1.2mm 0.533kg/m		L X D (单扇)
CKB7203ZK T=1.2mm 0.515kg/m		上下方 (中框)	CKB7204 T=1.2mm 0.646kg/m		中框
CKB7205 T=1.2mm 0.544kg/m		中框	CKB7204ZK T=1.2mm 0.617kg/m		中框
CKB7205ZK T=1.2mm 0.523kg/m		中框	CKB7206 T=1.2mm 0.166kg/m		嵌口
CKB7214 T=1.0mm 0.239kg/m		中框	CKB7213ZK T=1.2mm 0.722kg/m		嵌料

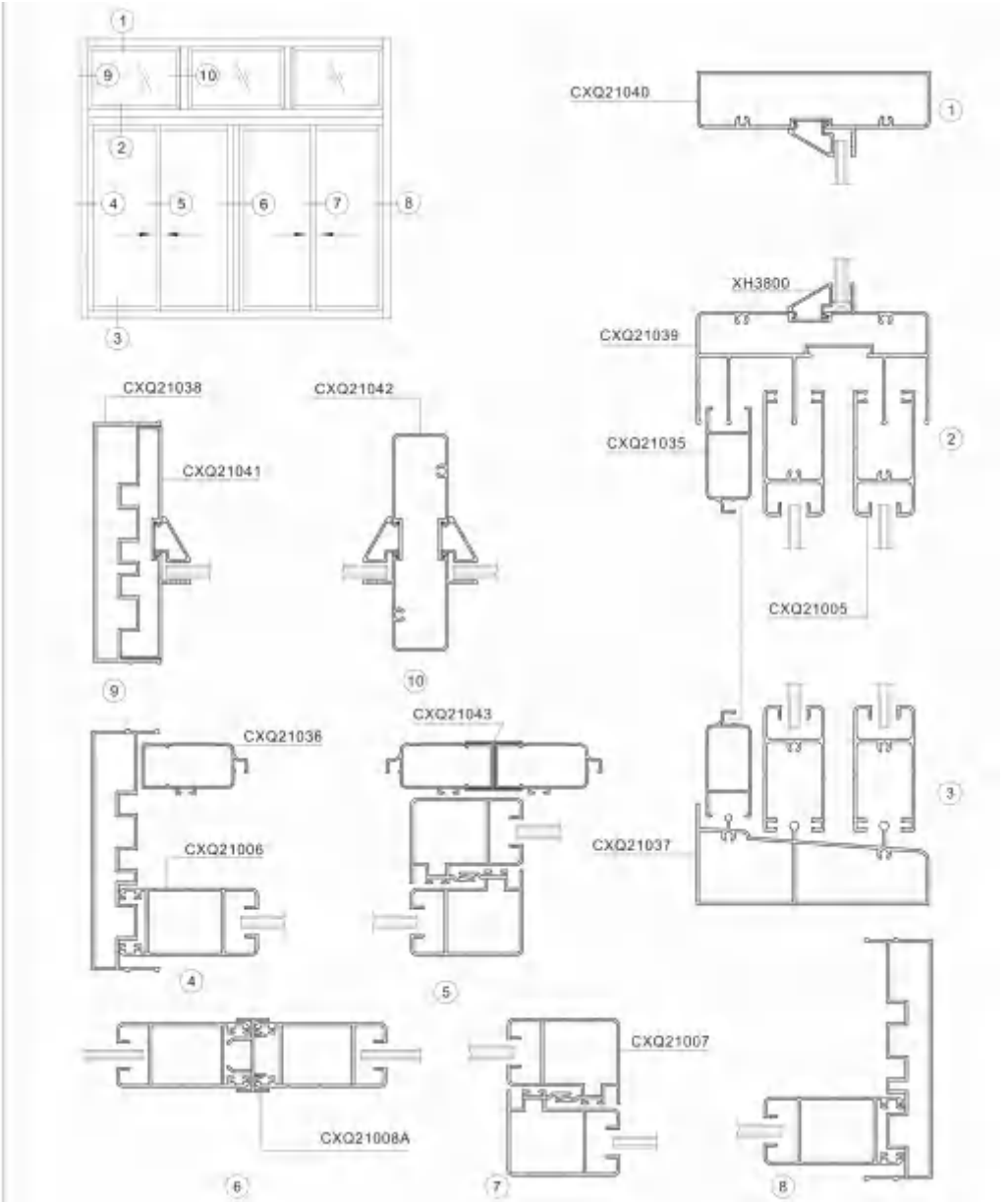

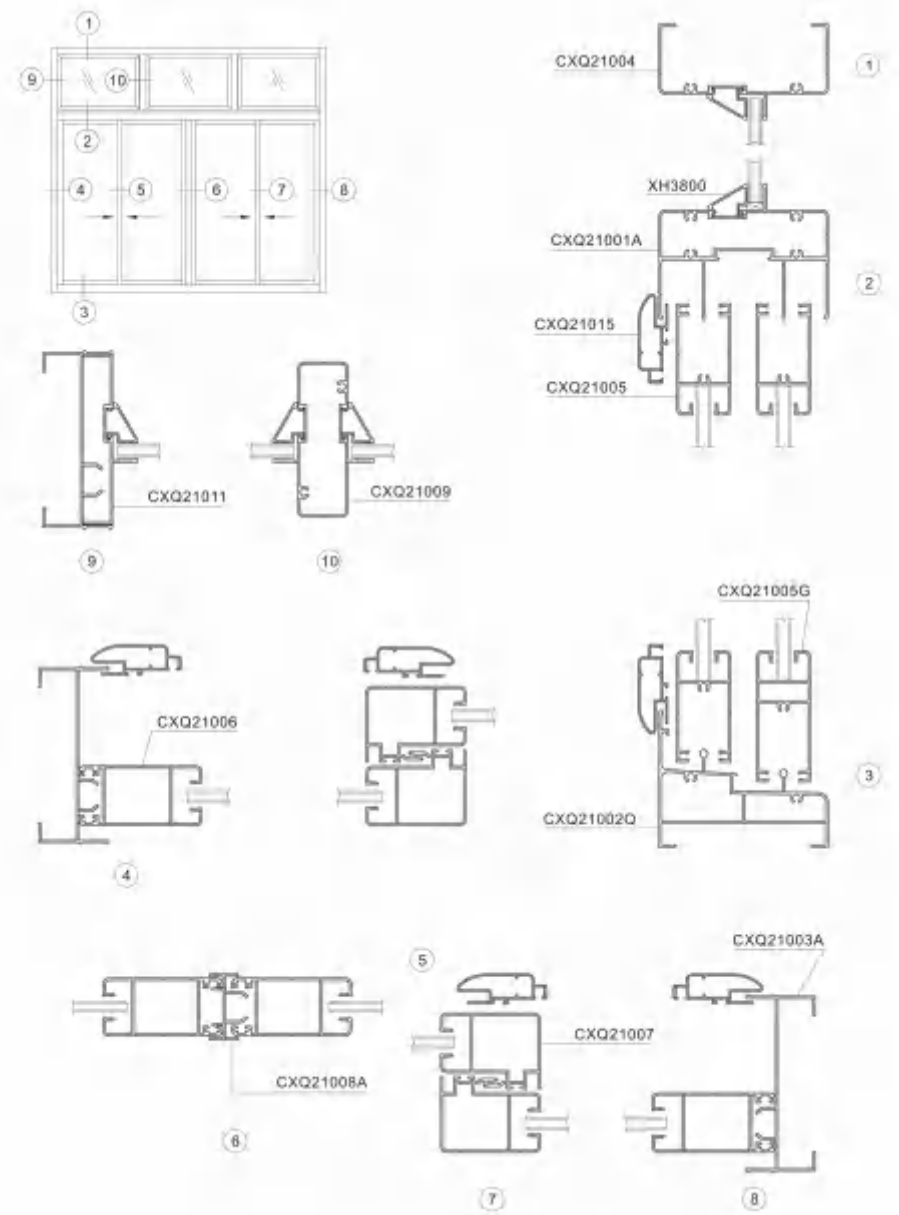
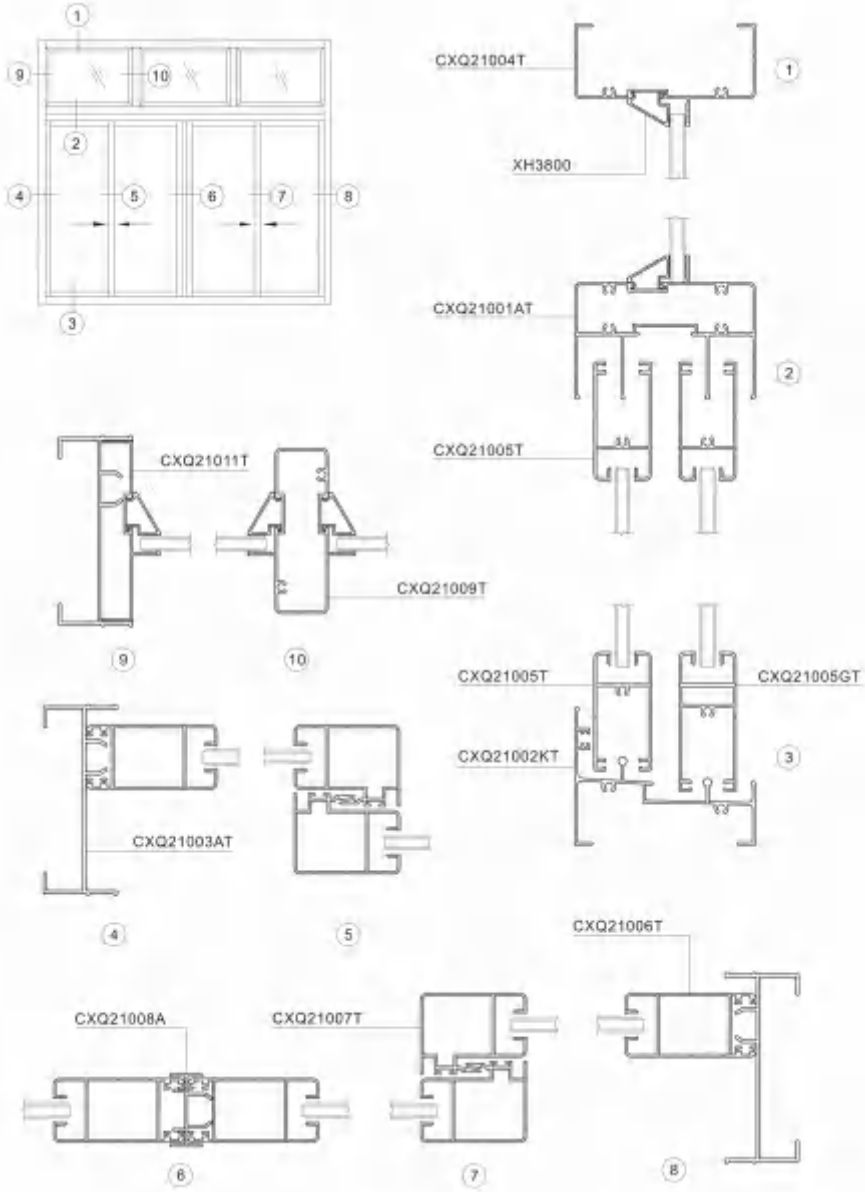

滑轮防盗块节点图

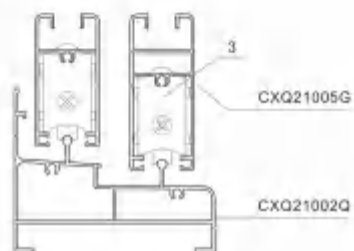
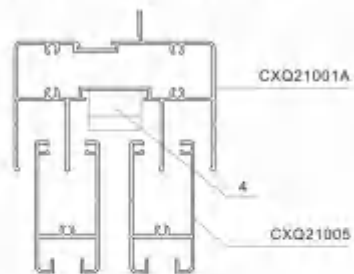

推拉锁锁扣节点图

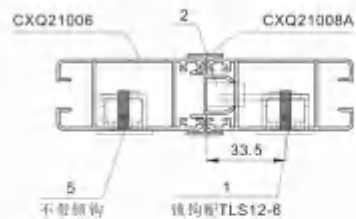

CXQ2100系列推拉窗（四扇）配件目录

*配件配置仅供参考

序号	产品名称	产品厂家及代号	数量	图例	备注
	推拉锁	坚朗-TLS12K			锁钩选用TLS12-6
	锁扣	坚朗-TLK-13B			
	滑轮	坚朗-CL50G33K24			滑轮承重为40KG
	防盗块	坚朗-FDK			
	推拉锁	坚朗-TLS12			不带锁钩
	上附档	景盛-A145A			
	下附档	景盛-A059			

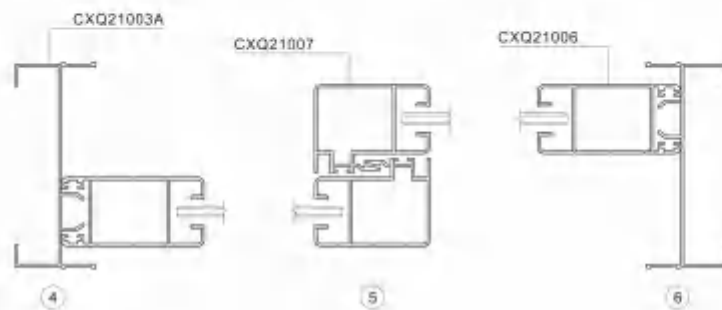
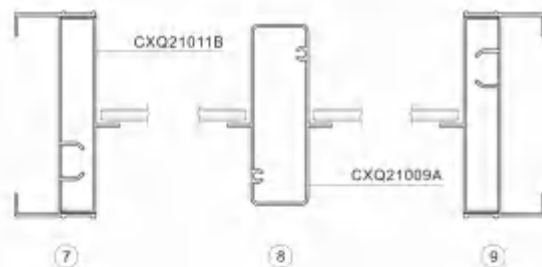
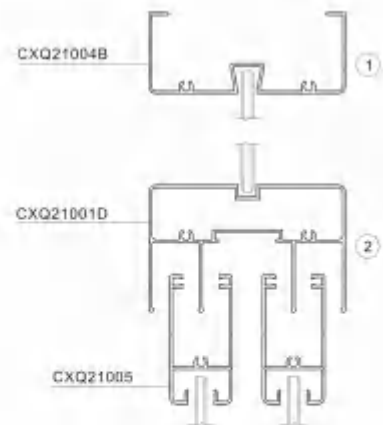

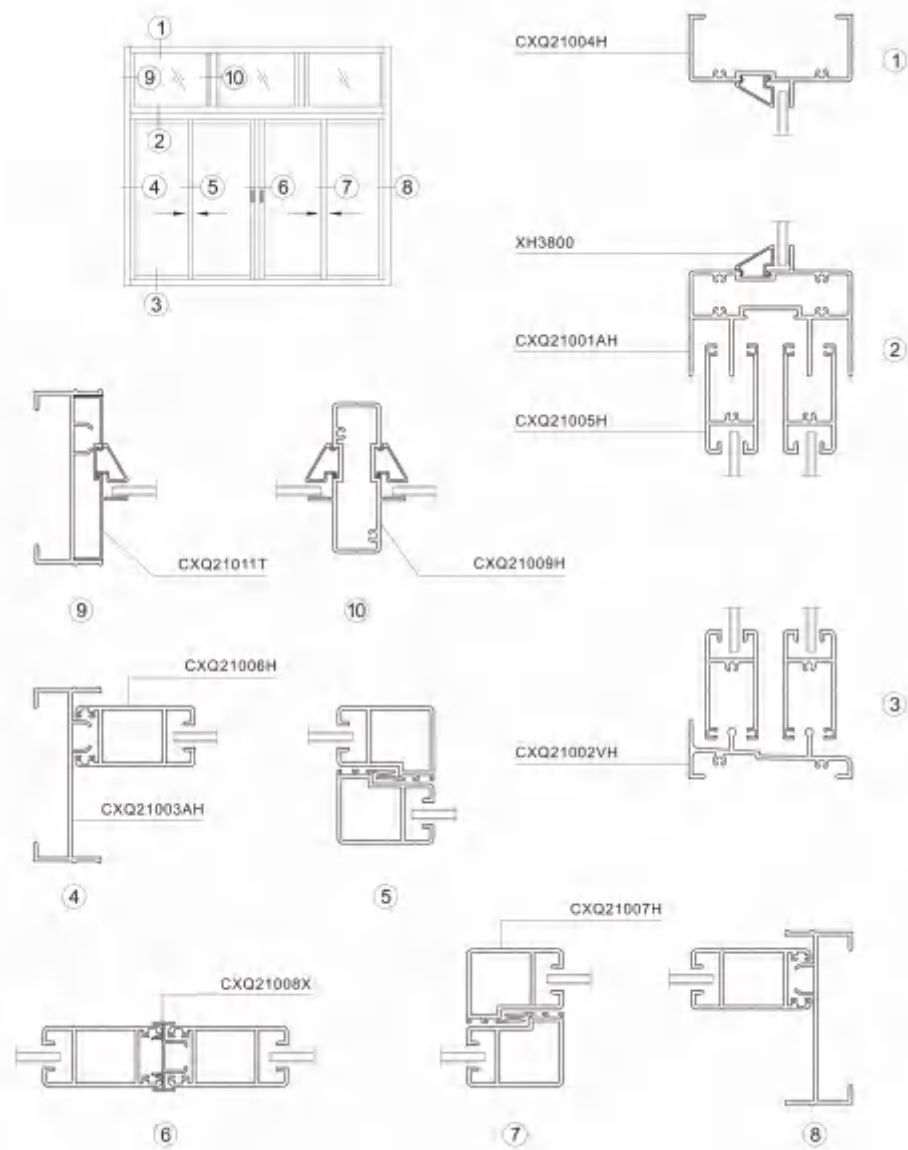
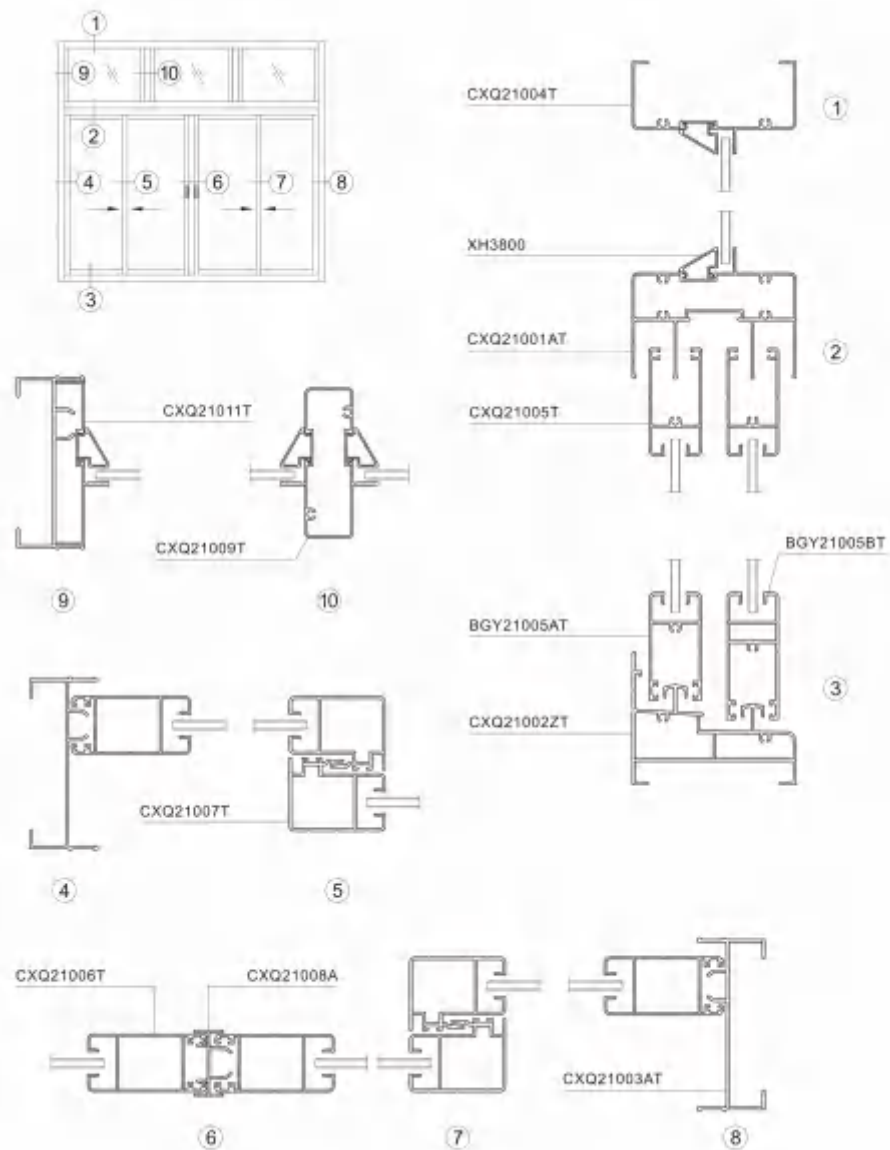

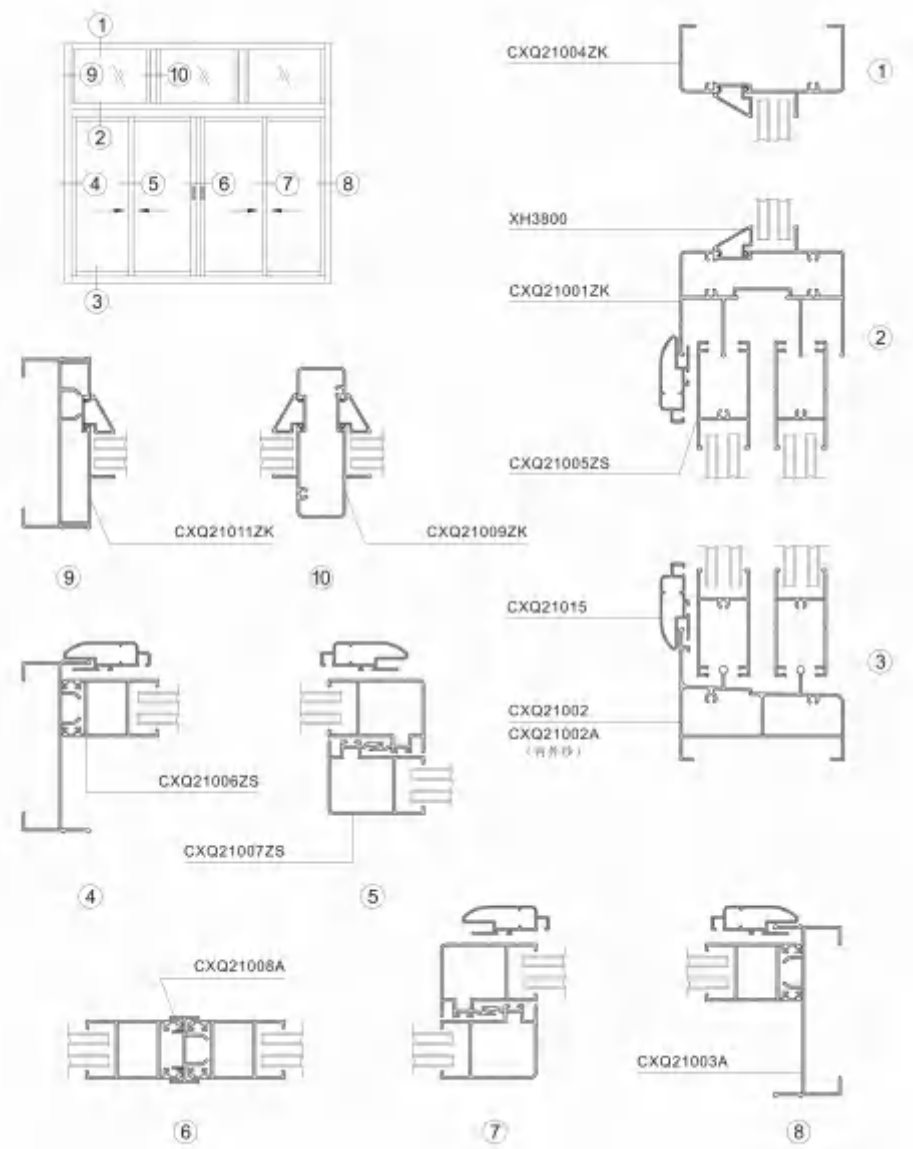
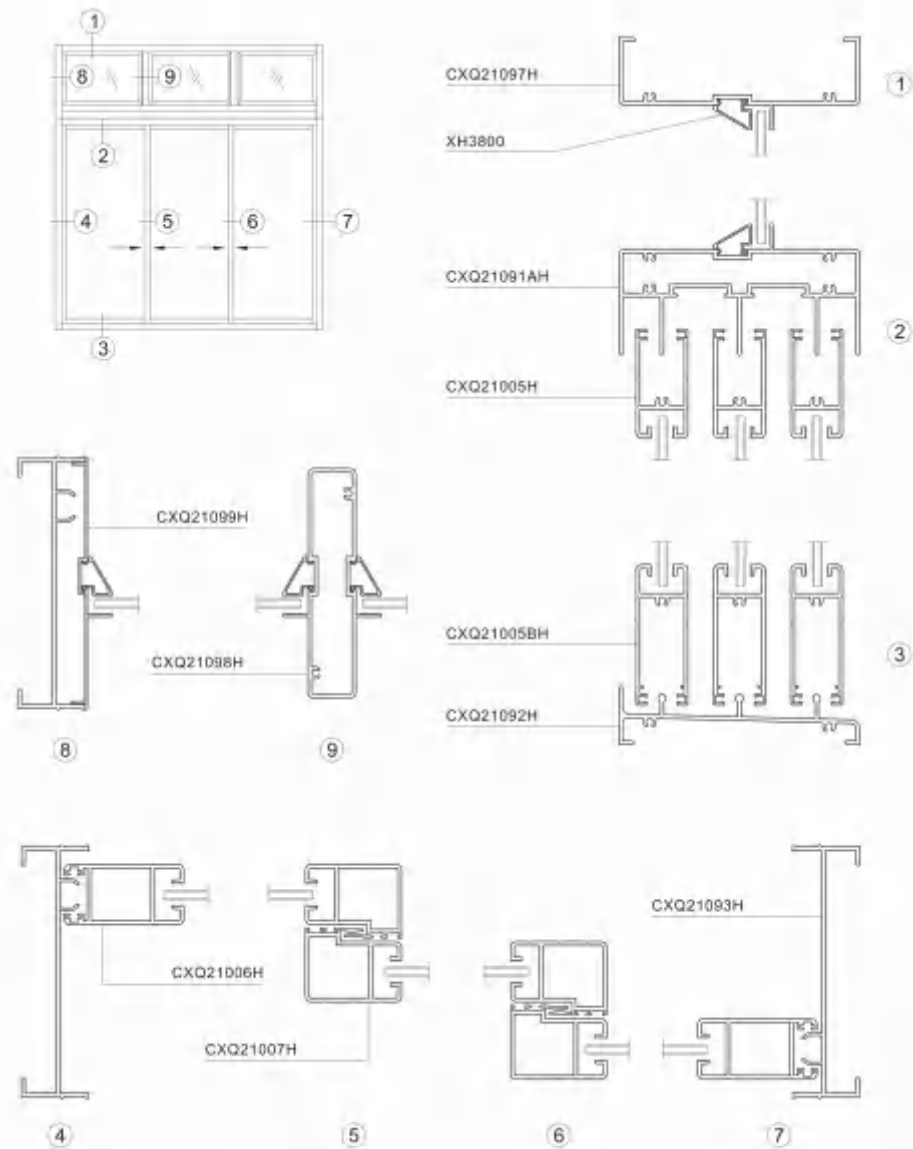

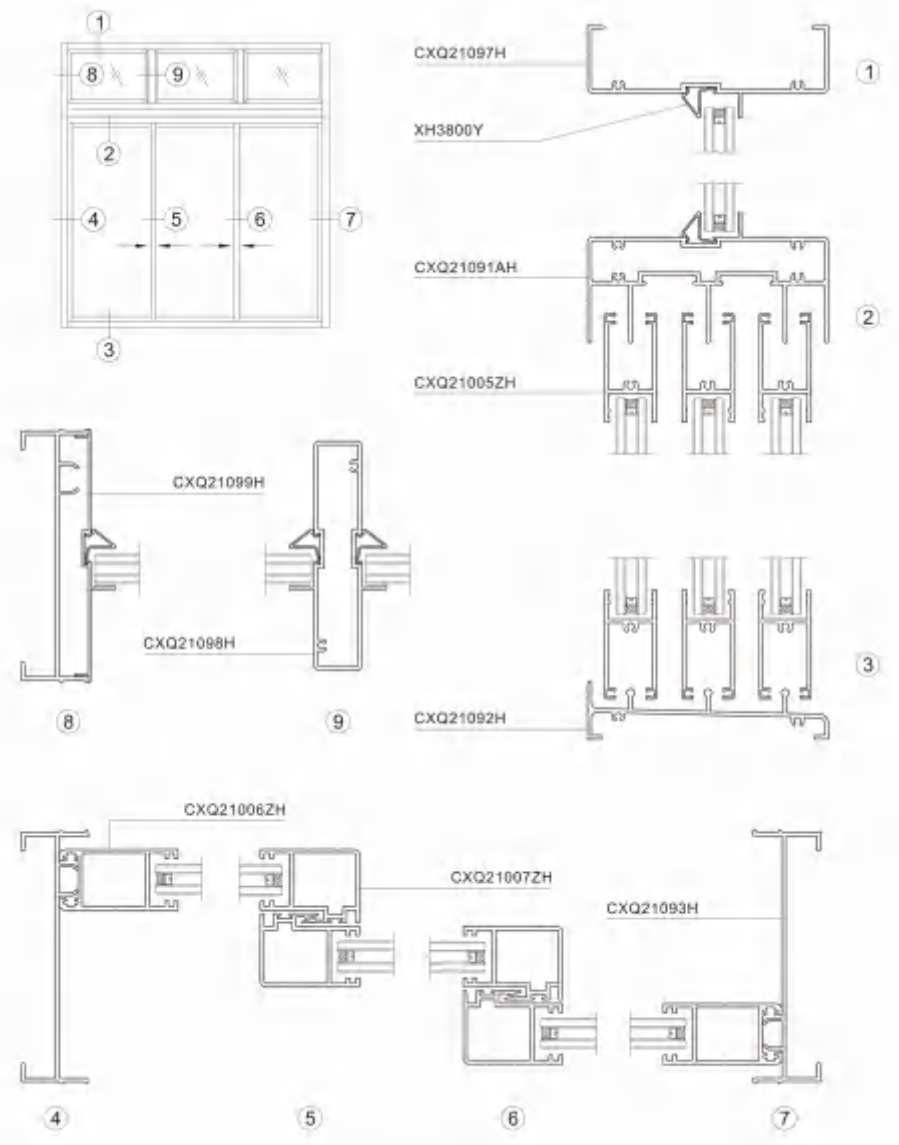
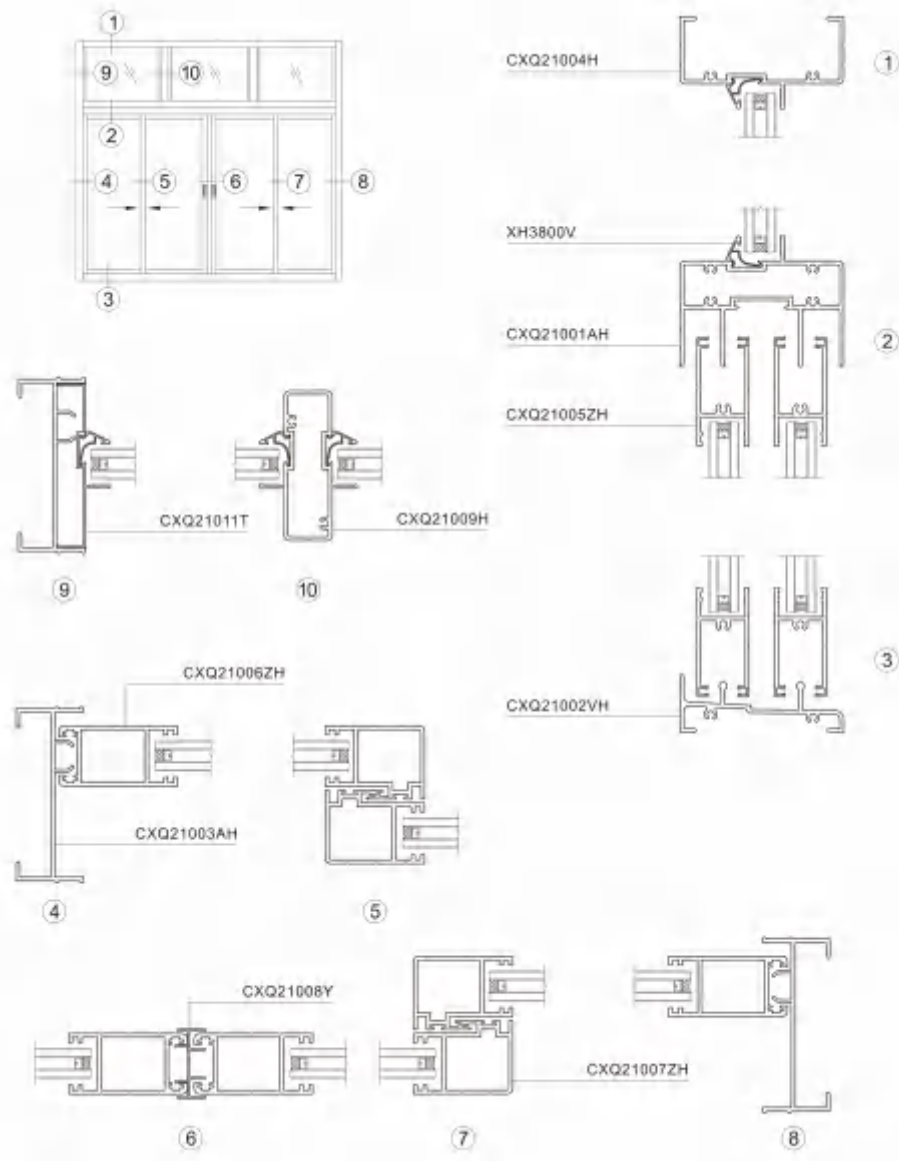

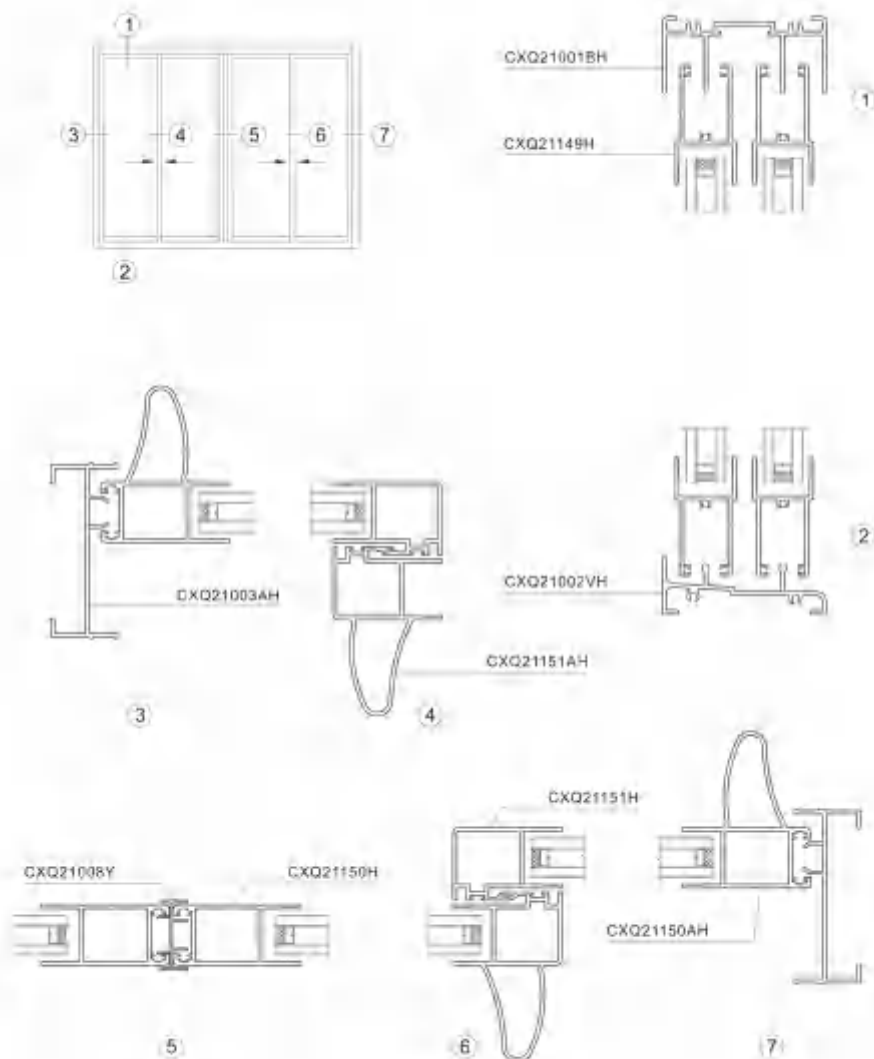

产品编号	产品图例	产品编号	产品图例	产品编号	产品图例
CXQ21001 T=1.2mm 1.10kg/m		CXQ21001B T=1.2mm 0.86kg/m		BGY21001BP T=1.2mm 0.997kg/m	
CXQ21001T T=1.4mm 1.12kg/m		CXQ21001BT T=1.4mm 0.99kg/m		BGY21001B T=1.4mm 1.15kg/m	
CXQ21001J T=1.6mm 1.29kg/m		CXQ21001BK T=1.6mm 1.12kg/m		BGY21001BH T=2.0mm 1.541kg/m	
CXQ21001D T=1.2mm 1.12kg/m		CXQ21001ET T=1.4mm 1.547kg/m		CXQ21001C T=1.2mm 1.234kg/m	
CXQ21001DT T=1.4mm 1.421kg/m		CXQ21001C T=1.2mm 1.234kg/m		CXQ21001A T=1.2mm 1.331kg/m	
CXQ21001WH T=2.0mm 1.70kg/m		BGY21001AP T=1.2mm 1.425kg/m		CXQ21001AT T=1.4mm 1.623kg/m	
CXQ21001ZK T=1.2mm 1.091kg/m		BGY21001A T=1.4mm 1.850kg/m		CXQ21001AH T=2.0mm 2.284kg/m	
CXQ21001ZT T=1.4mm 1.567kg/m		BGY21001AH T=2.0mm 2.125kg/m		CXQ21002VH T=1.2mm 1.497kg/m	
CXQ21001AH T=2.0mm 2.169kg/m		CXQ21001H T=2.0mm 1.688kg/m		CXQ21002C T=1.2mm 0.824kg/m	
CXQ21002VH T=1.2mm 1.497kg/m		CXQ21002CT T=1.4mm 0.920kg/m		CXQ21002RT T=1.6mm 1.512kg/m	
CXQ21003AH T=1.2mm 1.091kg/m		CXQ21002ET T=1.4mm 0.908kg/m		CXQ21002R T=1.2mm 0.783kg/m	
CXQ21002VH T=1.2mm 1.497kg/m		CXQ21002K T=1.2mm 0.927kg/m		CXQ21002H T=1.2mm 0.850kg/m	
CXQ21151AH T=1.4mm 1.688kg/m		CXQ21002KT T=1.4mm 1.003kg/m		CXQ21002G T=1.2mm 0.899kg/m	
CXQ21151H T=1.4mm 1.688kg/m		CXQ21002G T=1.2mm 0.899kg/m		CXQ21002FT T=1.6mm 1.556kg/m	
CXQ21150AH T=1.4mm 1.688kg/m		CXQ21002H T=2.0mm 1.241kg/m		CXQ21002H T=2.0mm 1.241kg/m	
CXQ21008Y T=1.2mm 0.927kg/m		CXQ21002A T=1.2mm 1.250kg/m		CXQ21002A T=1.2mm 1.250kg/m	
CXQ21150H T=1.4mm 1.486kg/m		CXQ21002AT T=1.4mm 1.486kg/m		CXQ21002T T=1.4mm 1.486kg/m	



产品编号	产品图例	产品编号	产品图例	产品编号	产品图例
CXQ21002ZT T=1.2mm 1.40kg/m		CXQ21002F T=1.2mm 1.35kg/m		CXQ21003G T=1.2mm 1.17kg/m T=1.5mm 1.30kg/m T=1.7mm 1.43kg/m	
CXQ21002 T=1.2mm 1.34kg/m		CXQ21003G T=1.2mm 1.17kg/m		CXQ21003ZT T=1.2mm 1.17kg/m T=1.5mm 1.30kg/m T=1.7mm 1.43kg/m	
BGY21002P T=1.2mm 1.34kg/m		BGY21002FT T=1.2mm 1.34kg/m		CXQ21002H T=1.2mm 1.21kg/m	
CXQ21142 T=1.2mm 0.77kg/m		CXQ21002H T=1.2mm 1.21kg/m		CXQ21002T T=1.2mm 1.17kg/m	
CXQ21037 T=1.2mm 1.37kg/m		CXQ21002F T=1.2mm 1.35kg/m		CXQ21003A T=1.2mm 0.93kg/m	
CXQ21001BT T=1.2mm 1.18kg/m		CXQ21003AT T=1.2mm 0.93kg/m		CXQ21003AT T=1.5mm 1.07kg/m	
CXQ21003WH T=1.2mm 1.37kg/m		CXQ21003J T=1.2mm 0.80kg/m		CXQ21003AH T=1.2mm 1.02kg/m T=1.5mm 1.15kg/m T=1.7mm 1.28kg/m	
CXQ21003BT T=1.2mm 1.37kg/m		CXQ21003C T=1.2mm 0.87kg/m		CXQ21003Z T=1.2mm 0.87kg/m	
CXQ21003BT T=1.2mm 1.37kg/m		CXQ21003D T=1.2mm 0.92kg/m		CXQ21003M T=1.2mm 1.02kg/m	
CXQ21003BT T=1.2mm 1.37kg/m		CXQ21003P T=1.2mm 1.34kg/m		CXQ21003E T=1.2mm 0.86kg/m	
CXQ21003BT T=1.2mm 1.37kg/m		CXQ21003T T=1.2mm 1.34kg/m		CXQ21003M T=1.5mm 1.15kg/m	
CXQ21003BT T=1.2mm 1.37kg/m		CXQ21003F T=1.2mm 1.34kg/m		CXQ21003J T=1.2mm 0.77kg/m	
CXQ21003BT T=1.2mm 1.37kg/m		CXQ21003T T=1.2mm 1.34kg/m		CXQ21003F T=1.2mm 1.34kg/m	

产品编号	产品图例	产品编号	产品图例	产品编号	产品图例
CXQ21005H T=1.2mm 1.50kg/m		CXQ21005SH T=1.2mm 1.57kg/m		CXQ21005 T=1.2mm 1.46kg/m	
CXQ21005BH T=1.2mm 1.64kg/m		CXQ21005G T=1.2mm 0.74kg/m		CXQ21005GT T=1.2mm 0.80kg/m	
BGY21005BT T=1.2mm 1.50kg/m		CXQ21005L T=1.2mm 1.50kg/m		BGY21005A T=1.2mm 1.41kg/m	
CXQ21074H T=1.2mm 1.46kg/m		CXQ21005L T=1.2mm 1.50kg/m		BGY21005AT T=1.2mm 1.46kg/m	
CXQ21005ZS T=1.2mm 1.54kg/m		CXQ21005L T=1.2mm 1.50kg/m		BGY21005AH T=1.2mm 1.46kg/m	
CXQ21005ZT T=1.2mm 1.57kg/m		CXQ21005L T=1.2mm 1.50kg/m		CXQ21005L T=1.2mm 1.50kg/m	
CXQ21145 T=1.2mm 0.70kg/m		CXQ21005CH T=1.2mm 1.46kg/m		CXQ21015ZT T=1.2mm 1.37kg/m	
CXQ21005E T=1.2mm 0.77kg/m		CXQ21005CH T=1.2mm 1.46kg/m		CXQ21015ZT T=1.5mm 1.51kg/m	
CXQ21005A T=1.2mm 1.06kg/m		CXQ21005L T=1.2mm 1.50kg/m		CXQ21005WH T=1.2mm 1.37kg/m	
CXQ21005FT T=1.2mm 1.46kg/m		CXQ21005L T=1.2mm 1.50kg/m		CXQ21005WH T=1.5mm 1.51kg/m	
CXQ21005E T=1.2mm 0.77kg/m		CXQ21005L T=1.2mm 1.50kg/m		CXQ21005WH T=1.2mm 1.37kg/m	
CXQ21005E T=1.2mm 0.77kg/m		CXQ21005L T=1.2mm 1.50kg/m		CXQ21005WH T=1.5mm 1.51kg/m	
CXQ21005E T=1.2mm 0.77kg/m		CXQ21005L T=1.2mm 1.50kg/m		CXQ21005WH T=1.2mm 1.37kg/m	
CXQ21005E T=1.2mm 0.77kg/m		CXQ21005L T=1.2mm 1.50kg/m		CXQ21005WH T=1.5mm 1.51kg/m	
CXQ21005E T=1.2mm 0.77kg/m		CXQ21005L T=1.2mm 1.50kg/m		CXQ21005WH T=1.2mm 1.37kg/m	
CXQ21005E T=1.2mm 0.77kg/m		CXQ21005L T=1.2mm 1.50kg/m		CXQ21005WH T=1.5mm 1.51kg/m	



产品编号	产品图例	产品编号	产品图例	产品编号	产品图例
CXQ21004TL T=1.2mm 0.80kg/m S=100 CXQ21004		CXQ21004L T=1.2mm 1.20kg/m S=100 CXQ21004		CXQ21004EH T=1.2mm 1.20kg/m S=100 CXQ21004	
CXQ21005VH T=1.2mm 1.24kg/m S=100 CXQ21005		CXQ21007 T=1.2mm 1.20kg/m S=100 CXQ21007		CXQ21007EH T=1.2mm 1.20kg/m S=100 CXQ21007	
CXQ21007H T=2.0mm 1.84kg/m S=100 CXQ21007		CXQ21008 T=1.2mm 1.00kg/m S=100 CXQ21008		CXQ21007L T=1.2mm 1.00kg/m S=100 CXQ21007	
CXQ21008T T=1.2mm 0.80kg/m S=100 CXQ21008		CXQ21076H T=1.2mm 1.00kg/m S=100 CXQ21076		CXQ21008KH T=1.2mm 1.00kg/m S=100 CXQ21008	
CXQ21077H T=2.0mm 1.10kg/m S=100 CXQ21077		CXQ21097T T=1.2mm 2.20kg/m S=100 CXQ21097		CXQ21146 T=1.2mm 1.00kg/m S=100 CXQ21146	
CXQ21147 T=1.2mm 1.00kg/m S=100 CXQ21147		CXQ21002Z T=1.2mm 0.80kg/m S=100 CXQ21002		CXQ21002ZB T=1.2mm 0.70kg/m S=100 CXQ21002	
CXQ21006CT T=1.2mm 0.80kg/m S=100 CXQ21006		CXQ21006EH T=1.2mm 1.20kg/m S=100 CXQ21006		CXQ21006ZH T=1.2mm 1.00kg/m S=100 CXQ21006	
CXQ21006EA T=1.2mm 1.00kg/m S=100 CXQ21006		CXQ21008H T=1.2mm 1.00kg/m S=100 CXQ21008		CXQ21007ZB T=1.2mm 1.00kg/m S=100 CXQ21007	
CXQ21007ZB T=1.2mm 0.70kg/m S=100 CXQ21007		CXQ21007EB T=1.2mm 0.80kg/m S=100 CXQ21007		CXQ21007ZH T=2.0mm 1.00kg/m S=100 CXQ21007	

产品编号	产品图例	产品编号	产品图例	产品编号	产品图例
CXQ21007QT T=1.2mm 0.80kg/m S=100 CXQ21007		CXQ21007EA T=1.2mm 1.00kg/m S=100 CXQ21007		CXQ21007KH T=1.2mm 1.00kg/m S=100 CXQ21007	
CXQ21016ZT T=1.2mm 0.70kg/m S=100 CXQ21016		CXQ21012T T=1.2mm 0.70kg/m S=100 CXQ21012		CXQ21136T T=1.2mm 0.80kg/m S=100 CXQ21008	
CXQ21150AH T=1.2mm 1.00kg/m S=100 CXQ21007		CXQ21160H T=1.2mm 1.00kg/m S=100 CXQ21007		CXQ21150H T=2.0mm 1.00kg/m S=100 CXQ21007	
CXQ21151AH T=2.0mm 1.00kg/m S=100 CXQ21007		CXQ21131 T=1.2mm 0.80kg/m S=100 CXQ21007		CXQ21184 T=1.2mm 0.80kg/m S=100 CXQ21004	
CXQ21004D T=1.2mm 0.80kg/m S=100 CXQ21004		CXQ21004T T=1.2mm 1.00kg/m S=100 CXQ21004		CXQ21004H T=2.0mm 1.00kg/m S=100 CXQ21004	
CXQ21016ZB T=1.2mm 0.80kg/m S=100 CXQ21016		CXQ21004A T=1.2mm 0.70kg/m S=100 CXQ21004		CXQ21004WH T=2.0mm 0.70kg/m S=100 CXQ21004	
CXQ21004B T=1.2mm 0.80kg/m S=100 CXQ21004		CXQ21004Z T=1.2mm 0.70kg/m S=100 CXQ21004		CXQ21004F T=1.2mm 0.80kg/m S=100 CXQ21004	
CXQ21004BT T=1.2mm 0.70kg/m S=100 CXQ21004		CXQ21004C T=1.2mm 0.80kg/m S=100 CXQ21004		CXQ21004I T=1.2mm 0.80kg/m S=100 CXQ21004	
CXQ21007H T=2.0mm 1.20kg/m S=100 CXQ21007		CXQ21008A T=1.2mm 0.80kg/m S=100 CXQ21008		CXQ21008Y T=1.2mm 0.80kg/m S=100 CXQ21008	
CXQ21008X T=1.2mm 0.80kg/m S=100 CXQ21008		CXQ21146 T=1.2mm 0.80kg/m S=100 CXQ21146		CXQ21008 T=1.2mm 0.80kg/m S=100 CXQ21008	
				CXQ21008T T=1.2mm 0.80kg/m S=100 CXQ21008	
				CXQ21008H T=2.0mm 1.00kg/m S=100 CXQ21008	



产品编号	产品图例	产品编号	产品图例	产品编号	产品图例
CXQ21002K T=1.2mm 0.916kg/m CXQ21002T T=1.0mm 0.908kg/m 材料: XH380		CXQ21018T T=1.2mm 1.126kg/m 材料: XH380		CXQ21018ZK T=1.2mm 0.926kg/m 材料: XH380	
CXQ21042 T=1.2mm 0.968kg/m CXQ21042T T=1.0mm 1.124kg/m 材料: XH380		CXQ21095H T=2.0mm 1.774kg/m 材料: XH380		CXQ21009A T=1.2mm 0.727kg/m 材料: XH380	
CXQ21009B T=1.2mm 0.884kg/m CXQ21009BT T=1.0mm 1.034kg/m 材料: XH380		CXQ21010 T=1.2mm 0.841kg/m 材料: CXQ21002 CXQ21010T T=1.0mm 0.808kg/m 材料: CXQ21002T		CXQ21010B T=2.0mm 0.718kg/m 材料: XH380	
CXQ21013 T=1.2mm 0.811kg/m 材料: XH380		CXQ21046 T=2.0mm 1.544kg/m 材料: CXQ21002		CXQ21085 T=1.0mm 0.500kg/m 材料: XH380	
CXQ21011 T=1.2mm 0.452kg/m CXQ21011T T=1.0mm 0.518kg/m CXQ21011B T=1.0mm 0.362kg/m 材料: CXQ21002 材料: XH380		CXQ21011A T=1.2mm 0.404kg/m CXQ21011AP T=1.0mm 0.320kg/m 材料: CXQ21002 材料: XH380		CXQ21011B T=1.2mm 0.370kg/m 材料: CXQ21002	
CXQ21011ZK T=1.2mm 0.366kg/m 材料: CXQ21004 材料: XH380		CXQ21022 T=1.0mm 0.348kg/m 材料: CXQ21002 材料: XH380		CXQ21022ZK T=1.0mm 0.348kg/m 材料: CXQ21002 材料: XH380	
CXQ21044 T=1.2mm 0.968kg/m 材料: CXQ21002 材料: XH380		CXQ21022A T=1.2mm 0.368kg/m 材料: CXQ21002 材料: XH380		CXQ21099H T=1.2mm 0.979kg/m 材料: XH380	
CXQ21014 T=1.2mm 1.064kg/m CXQ21014T T=1.0mm 1.258kg/m 材料: CXQ21002		CXQ21014D T=1.2mm 1.073kg/m 材料: XH380		CXQ21014BX T=1.0mm 1.073kg/m 材料: XH380	
CXQ21014C T=1.2mm 1.142kg/m CXQ21014CT T=1.0mm 1.311kg/m 材料: XH380		CXQ21014B T=1.2mm 1.086kg/m 材料: XH380		CXQ2112B T=1.4mm 1.236kg/m 材料: XH380	

产品编号	产品图例	产品编号	产品图例	产品编号	产品图例
CXQ21020ZK T=1.2mm 1.226kg/m 材料: XH380		CXQ21014X T=1.4mm 1.746kg/m 材料: XH380		CXQ21014A T=1.2mm 0.926kg/m CXQ21014AT T=1.4mm 1.266kg/m 材料: CXQ21002	
CXQ21021ZK T=1.0mm 1.143kg/m 材料: XH380		CXQ21049 T=2.0mm 1.606kg/m 材料: CXQ21002		CXQ21025 T=1.2mm 0.968kg/m 材料: XH380	
CXQ21017 T=1.0mm 0.101kg/m 材料: XH380		CXQ21016 T=1.2mm 0.408kg/m 材料: XH380		CXQ2112B T=1.4mm 0.184kg/m 材料: CXQ21002T CXQ21005T CXQ21015CT	
CXQ2114A T=1.2mm 0.166kg/m 材料: CXQ2114A CXQ2114B CXQ2114T		CXQ21035 T=0.8mm 0.316kg/m 材料: XH380		CXQ21038 T=0.8mm 0.276kg/m 材料: XH380	
CXQ21015A T=0.8mm 0.116kg/m 材料: XH380					



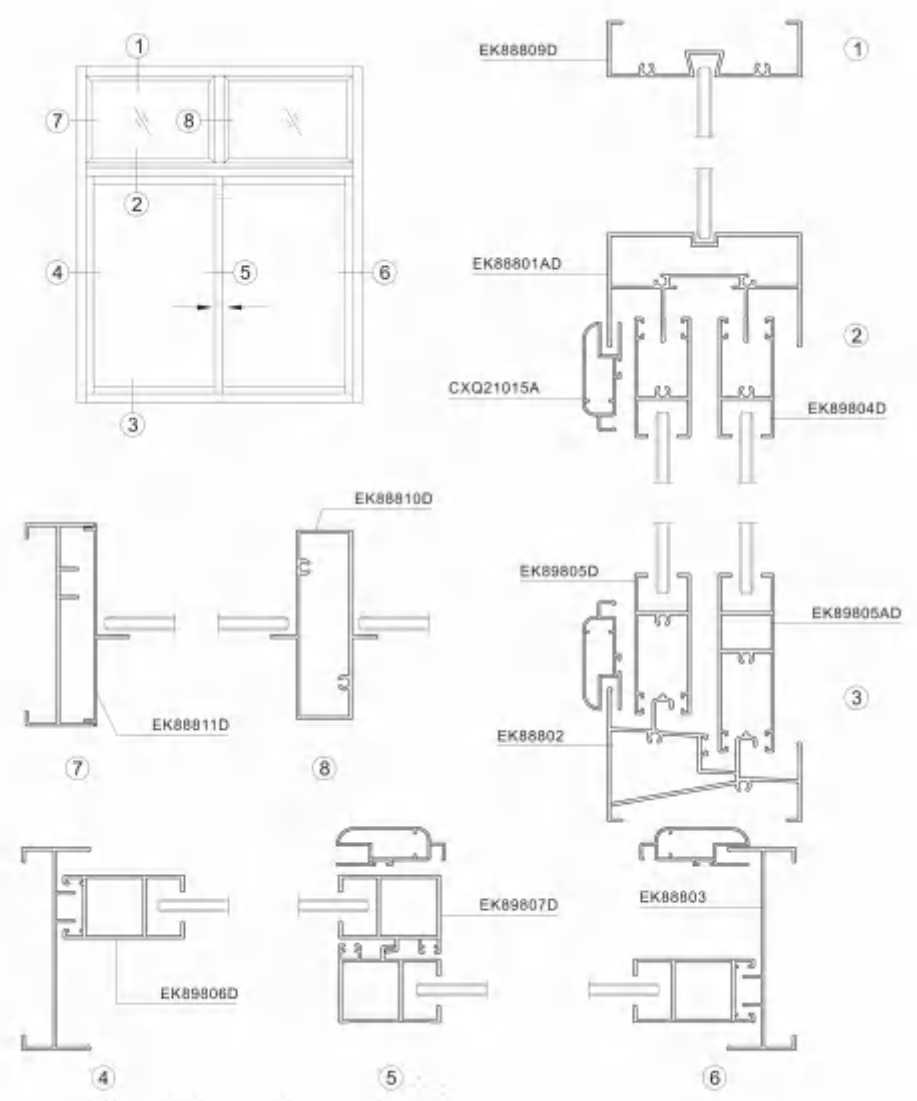
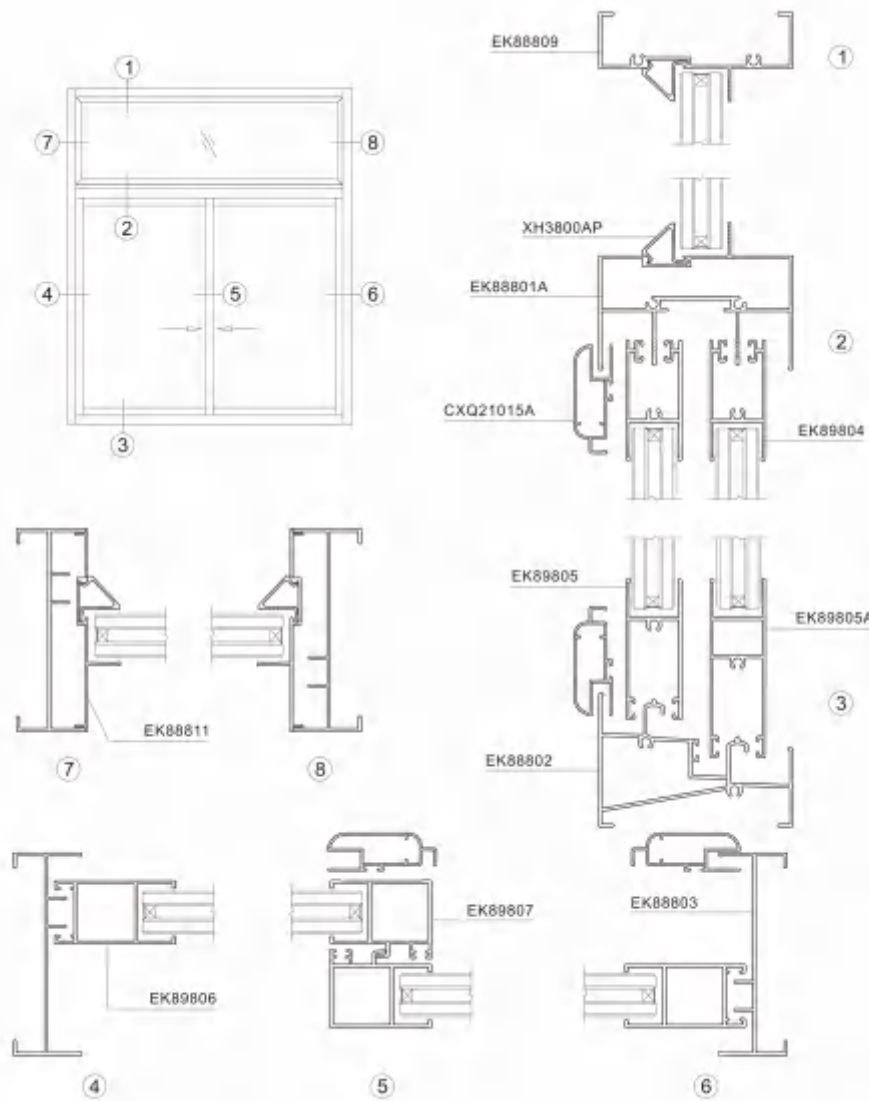

产品编号	产品图例	产品编号	产品图例	产品编号	产品图例
EK88801 T=1.2mm 0.758kg/m EK88801T T=1.5mm 1.004kg/m		EK88801A T=1.2mm 0.946kg/m EK88801AT T=1.5mm 1.192kg/m		EK88801AD T=1.2mm 1.043kg/m	
EK88802 T=1.2mm 1.015kg/m EK88802T T=1.4mm 1.138kg/m		EK88802A T=1.2mm 0.849kg/m EK88802AT T=1.4mm 0.944kg/m		EK88802B T=1.2mm 1.099kg/m EK88802BT T=1.4mm 1.219kg/m	
EK88802C T=1.2mm 1.258kg/m		EK88802DT T=1.5mm 1.411kg/m		EK88822 T=1.2mm 1.383kg/m	
EK88803 T=1.2mm 0.511kg/m EK88803T T=1.4mm 0.562kg/m		EK88803A T=1.2mm 0.508kg/m EK88803AT T=1.4mm 0.564kg/m		EK88809 T=1.2mm 0.547kg/m EK88809T T=1.5mm 0.592kg/m	
EK88809AD T=1.2mm 0.917kg/m		EK88809D T=1.2mm 0.555kg/m		EK88810 T=1.2mm 0.500kg/m EK88810T T=1.5mm 0.558kg/m	
EK88810D T=1.2mm 0.746kg/m		EK88811 T=1.2mm 0.514kg/m		EK88811D T=1.4mm 0.563kg/m	
EK88812 T=1.2mm 0.518kg/m N: EK88802		EK88812A T=1.4mm 0.293kg/m N: EK88802		EK88815 T=1.2mm 1.188kg/m EK88815T T=1.4mm 1.377kg/m	
EK88815A T=1.2mm 1.184kg/m EK88815AT T=1.5mm 1.298kg/m		EK88815B T=1.2mm 1.548kg/m EK88815BT T=1.5mm 1.298kg/m		EK88816 T=1.2mm 0.914kg/m	
XH3800AP EK88801A					

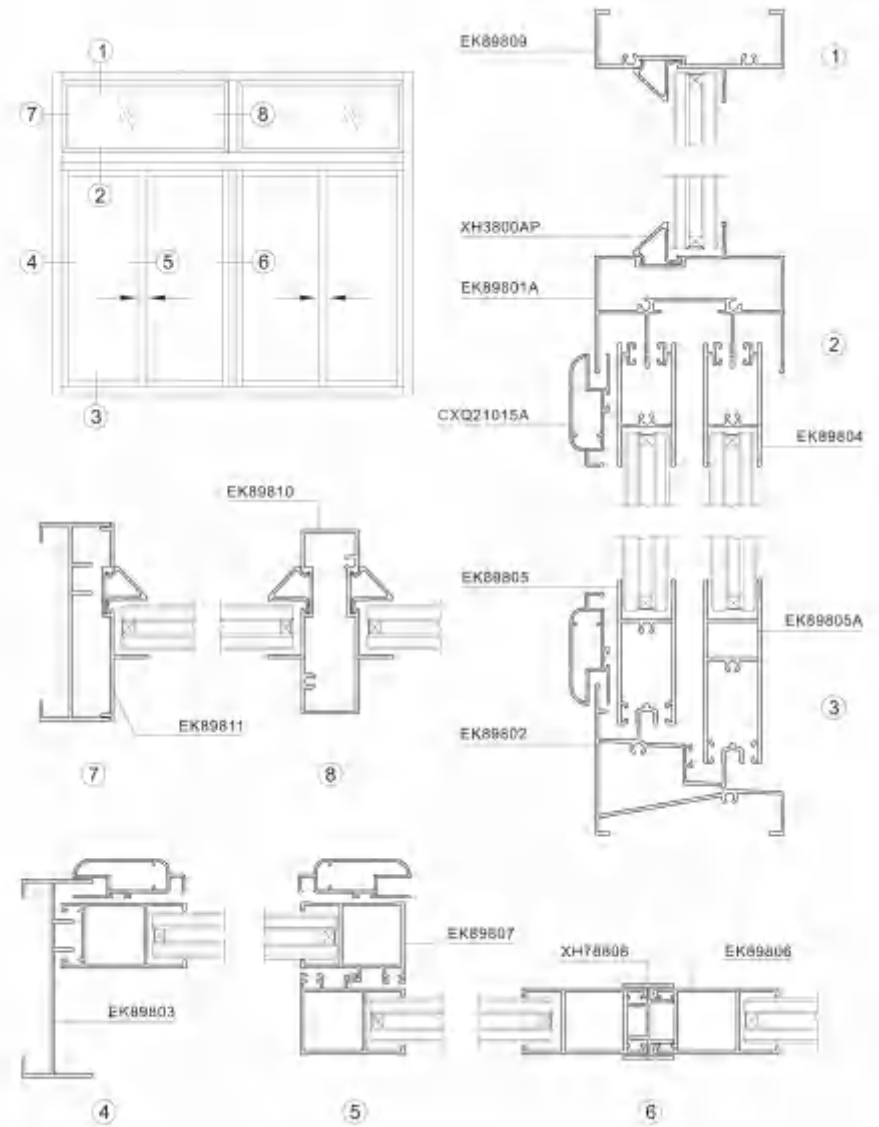

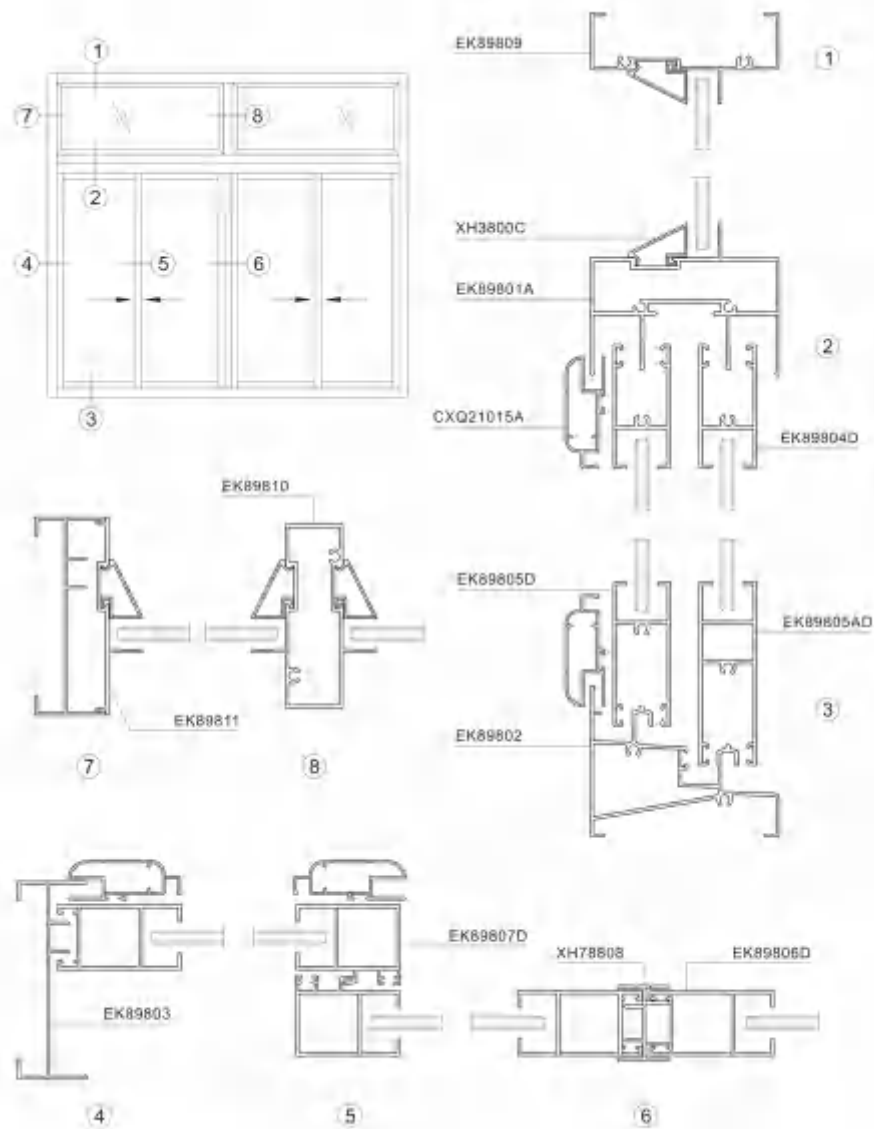

产品编号	产品图例	产品编号	产品图例	产品编号	产品图例
EK89801 T=1.2mm 0.720kg/m		EK89801A T=1.2mm 1.066kg/m		EK89802 T=1.2mm 0.877kg/m	
EK89801T T=1.4mm 1.104kg/m		EK89801AT T=1.4mm 1.194kg/m		EK89802T T=1.4mm 1.090kg/m	
EK89802A T=1.2mm 0.741kg/m		EK89802B T=1.2mm 1.150kg/m		EK89802F T=1.2mm 0.821kg/m	
EK89802BT T=1.4mm 1.313kg/m		EK89802BT T=1.4mm 1.313kg/m		EK89803A T=1.2mm 0.855kg/m	
EK89803 T=1.2mm 0.500kg/m		EK89803A T=1.2mm 0.855kg/m		EK89804D T=1.2mm 0.488kg/m	
EK89803T T=1.4mm 0.670kg/m		EK89805AD T=1.2mm 0.684kg/m		EK89804 T=1.2mm 0.554kg/m	
EK89805D T=1.2mm 0.621kg/m		EK89805AD T=1.2mm 0.684kg/m		EK89805A T=1.2mm 0.654kg/m	
EK89804A T=1.2mm 0.420kg/m		EK89805T T=1.4mm 0.820kg/m		EK89805AT T=1.4mm 0.708kg/m	
EK89804T T=1.4mm 0.480kg/m		EK89805Z T=1.2mm 0.561kg/m		EK89805AZ T=1.2mm 0.684kg/m	
EK89804Z T=1.2mm 0.680kg/m		EK89807D T=1.2mm 0.525kg/m		EK89806 T=1.2mm 0.564kg/m	
EK89805D T=1.2mm 0.621kg/m		EK89807D T=1.2mm 0.525kg/m		EK89806T T=1.4mm 0.842kg/m	
EK89807 T=1.2mm 0.500kg/m		EK89806Z T=1.2mm 0.488kg/m		EK89807Z T=1.2mm 0.842kg/m	
EK89807T T=1.4mm 0.561kg/m		EK89809 T=1.2mm 0.532kg/m		EK89810 T=1.2mm 0.794kg/m	
EK89806 T=1.2mm 0.134kg/m		EK89809 T=1.2mm 0.532kg/m		EK89810 T=1.2mm 0.794kg/m	



产品编号	产品图例	产品编号	产品图例	产品编号	产品图例
EK89811 T=1.2mm 0.350kg/m 系列: XH3800AP XH3800C		EK89812 T=1.2mm 0.389kg/m 系列: EK89803 系列: XH3800AP XH3800C		EK89812A T=1.0mm 0.299kg/m 系列: EK89801 EK89802 系列: XH3800AP XH3800C	
EK89813 T=1.2mm 0.994kg/m		EK89813B T=1.2mm 1.093kg/m EK89813BT T=1.4mm 1.252kg/m 系列: XH3800AP XH3800C		EK89813C T=1.2mm 1.093kg/m EK89813CT T=1.4mm 1.252kg/m 系列: XH3800AP XH3800C	
EK89813F T=1.2mm 1.141kg/m 系列: XH3800AP XH3800C					

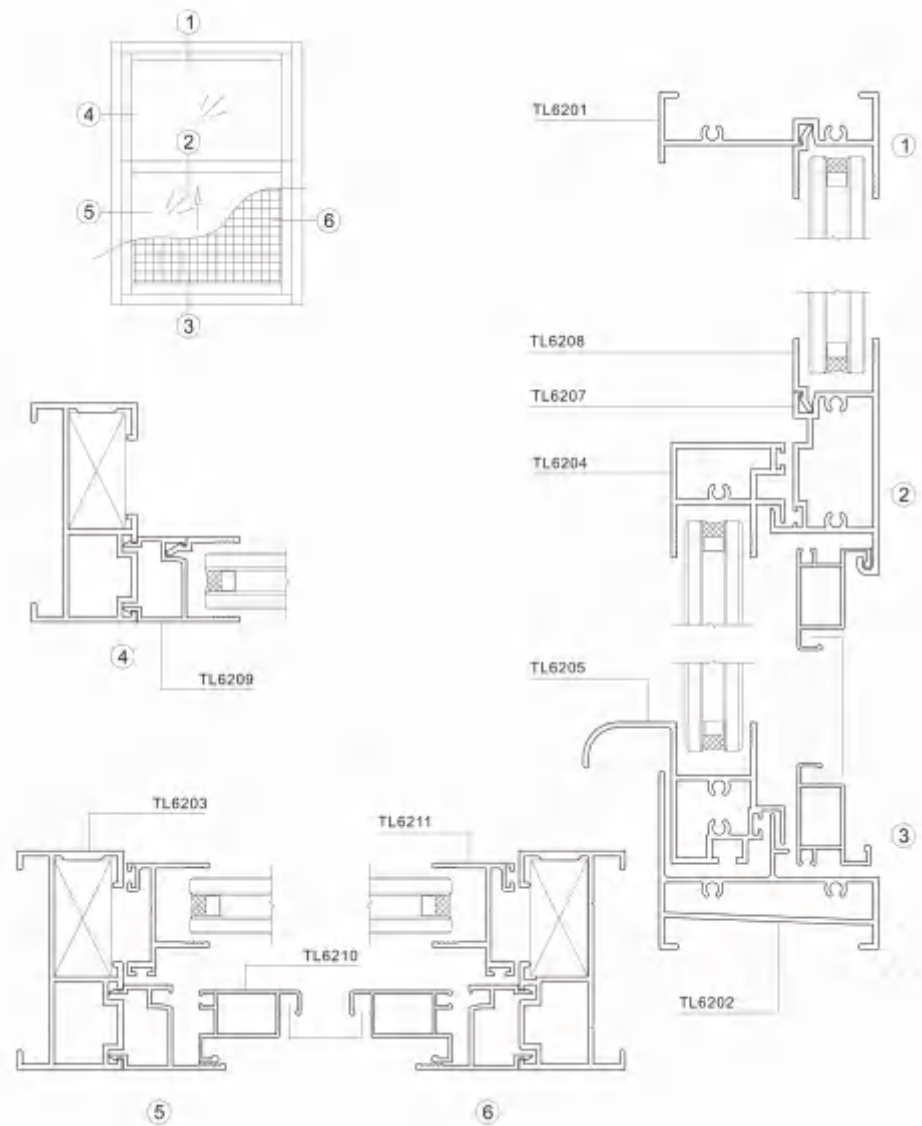

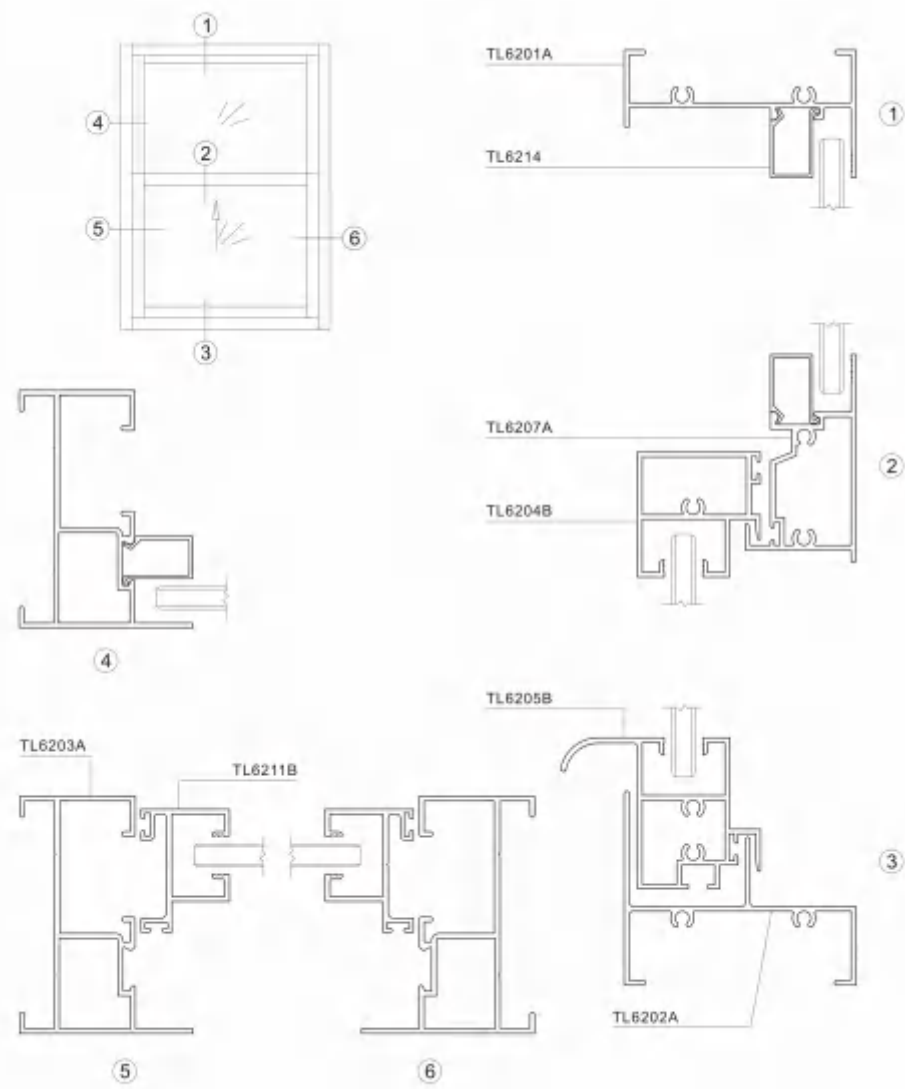
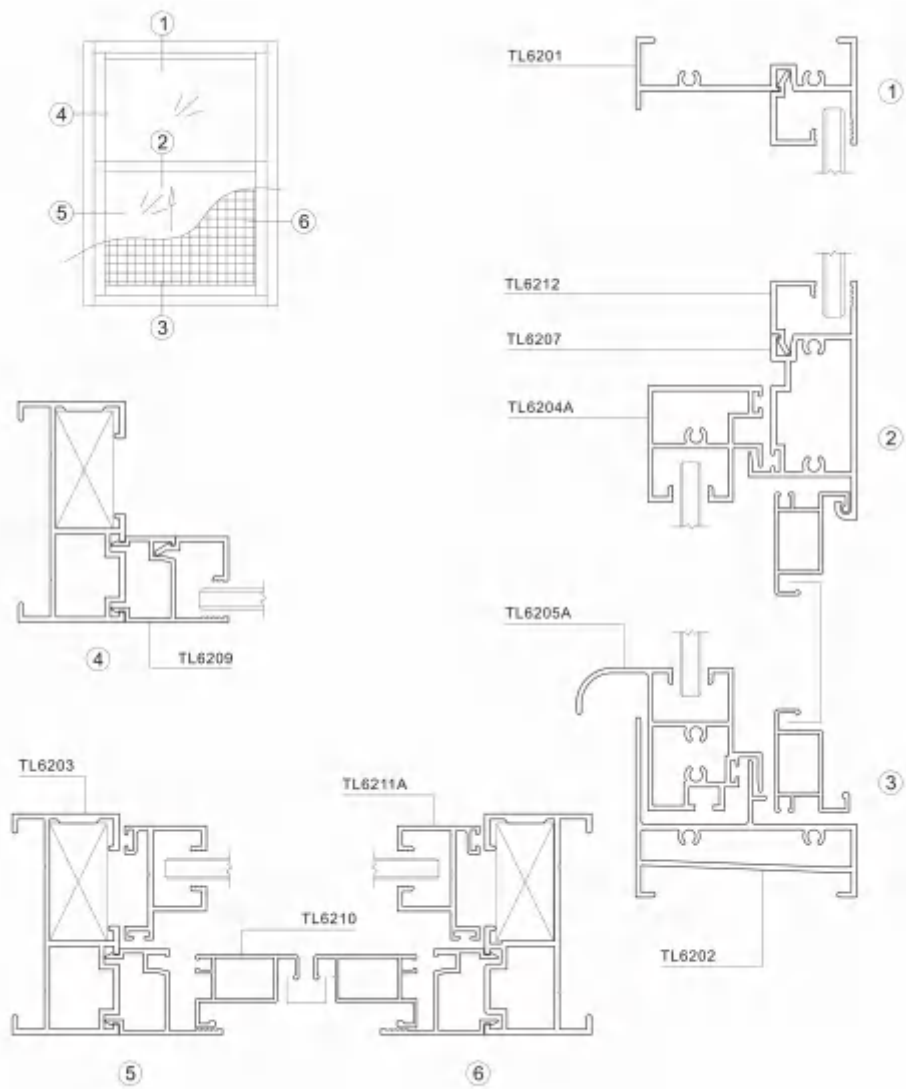

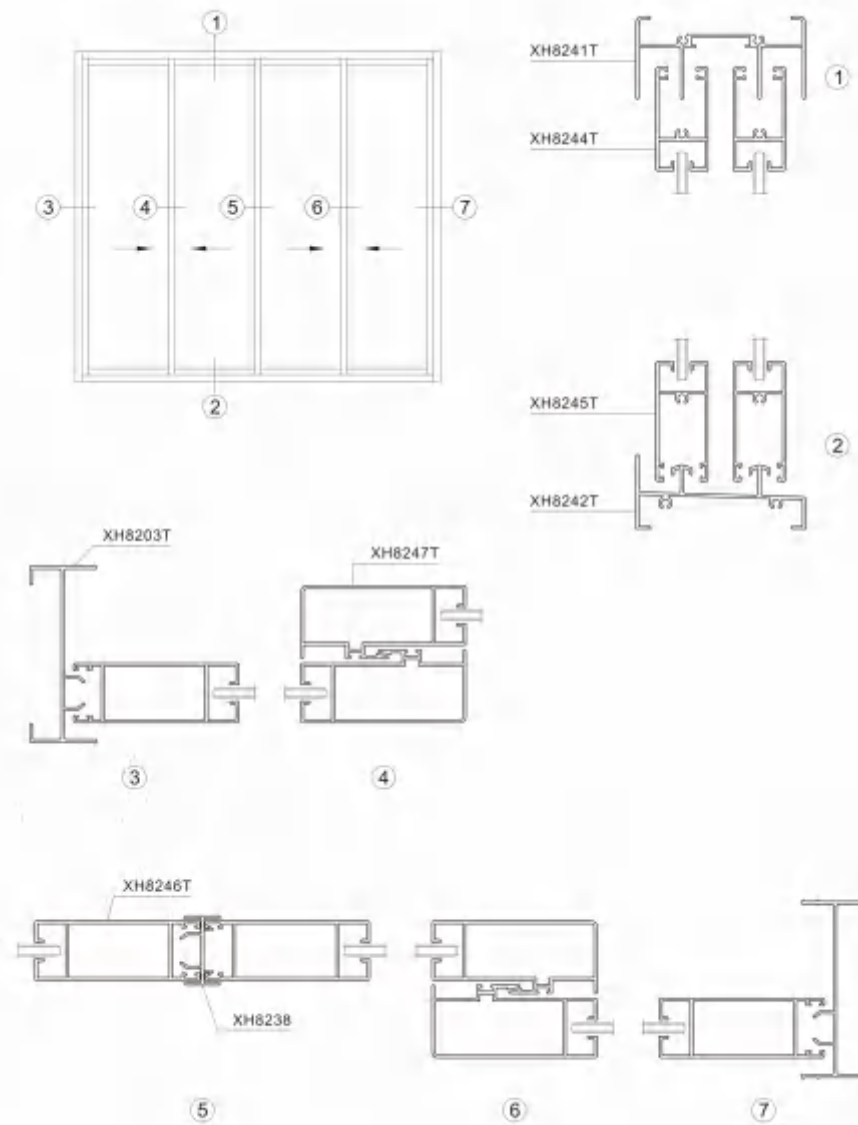
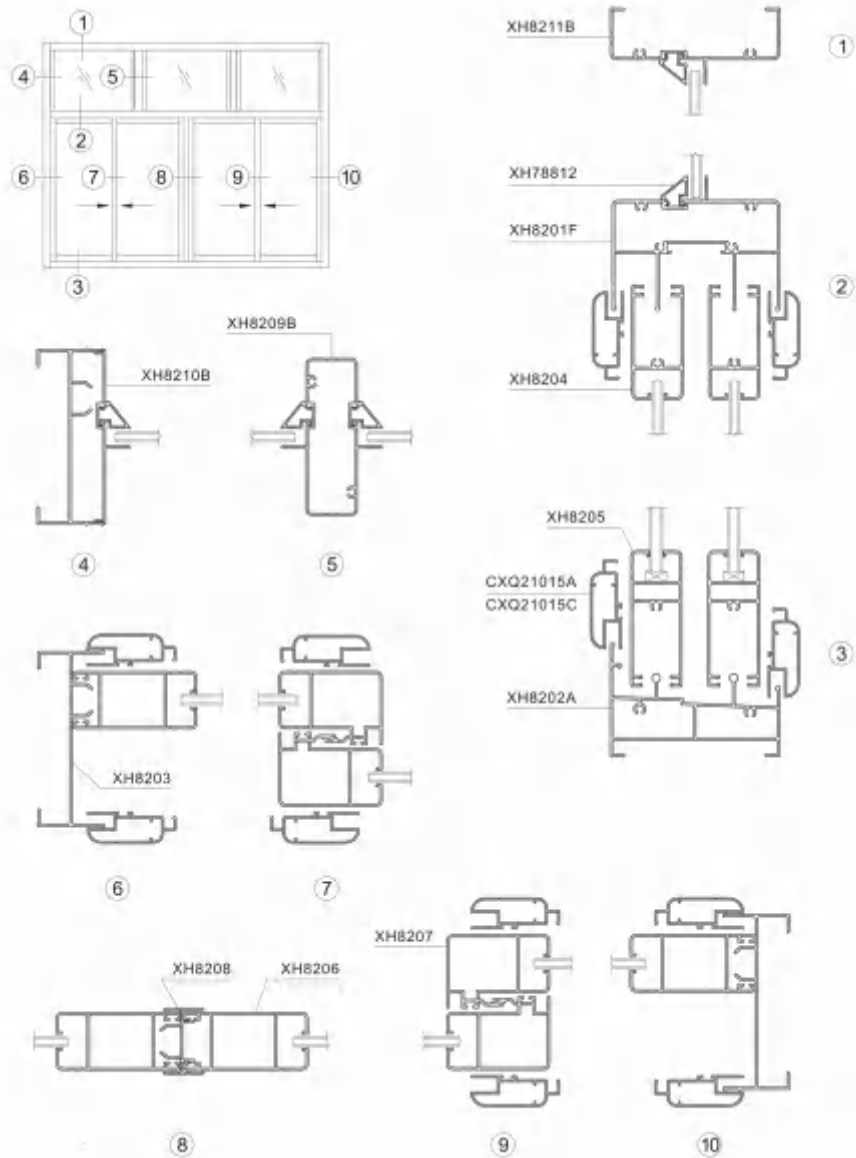

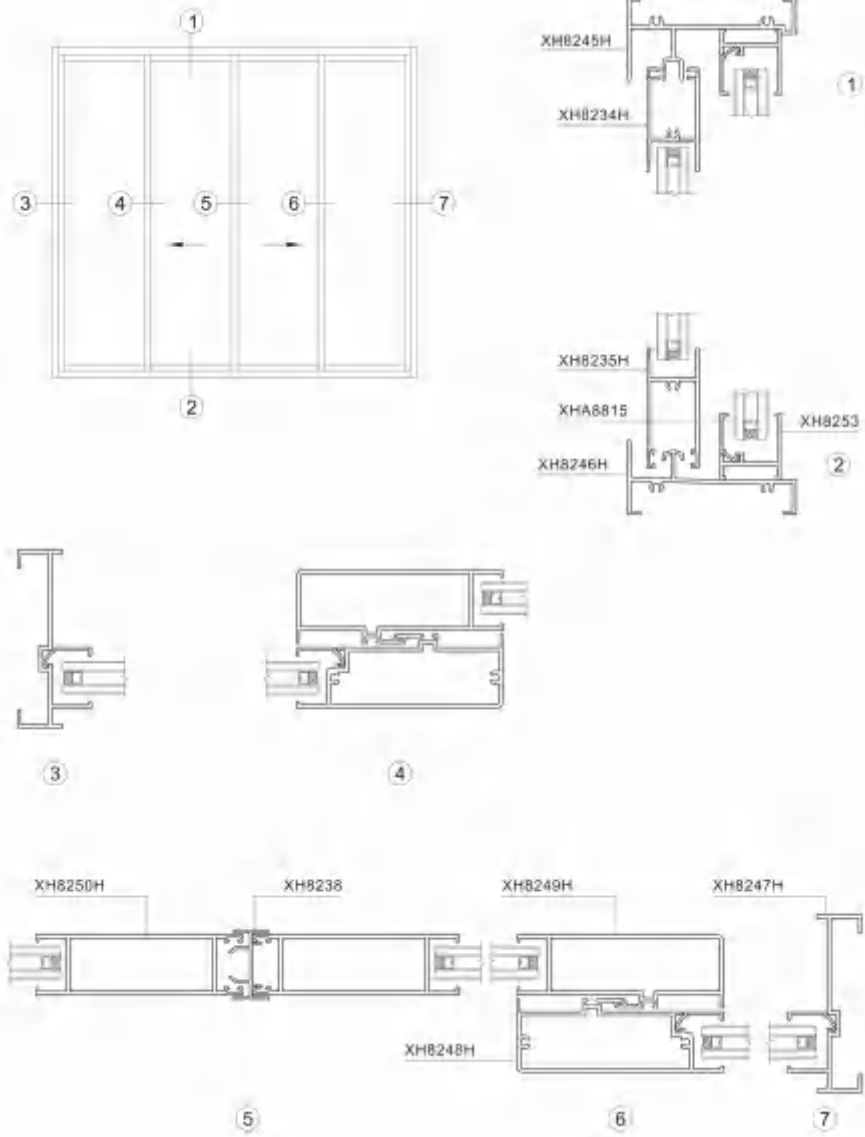

产品编号	产品图例	产品编号	产品图例	产品编号	产品图例
XH8201 T=1.2mm 0.760kg/m		XH8241T T=1.4mm 0.940kg/m		XH8231H T=1.95mm 1.104kg/m	
XH8231AH T=1.85mm 1.831kg/m 适用: XH8802A		XH8245H T=1.85mm 0.993kg/m		XH8201F T=1.2mm 1.257kg/m 适用: XH78012	
XH8201A T=1.2mm 1.167kg/m		XH8202A T=1.2mm 1.127kg/m		XH8202 T=1.2mm 0.794kg/m	
XH8202C T=1.2mm 1.090kg/m		XH8232H T=1.85mm 0.971kg/m		XH8242T T=1.4mm 0.832kg/m	
XH8246H T=1.85mm 0.874kg/m		XH8202B T=1.2mm 1.080kg/m		XH8203 T=1.2mm 0.588kg/m	
XH8203A T=1.2mm 0.686kg/m		XH8233H T=1.85mm 0.986kg/m		XH8203T T=1.4mm 0.884kg/m	
XH8204 T=1.2mm 0.578kg/m		XH8205 T=1.2mm 0.721kg/m		XH8247H T=1.85mm 0.600kg/m	
XH8234DH T=1.4mm 0.809kg/m		XH8245T T=1.4mm 0.873kg/m		XH8244T T=1.4mm 0.835kg/m	
XH8235H T=1.85mm 0.878kg/m		XH8251H T=1.7mm 0.871kg/m		XH8234H T=1.85mm 0.805kg/m	
				XH8257H T=1.7mm 0.981kg/m	



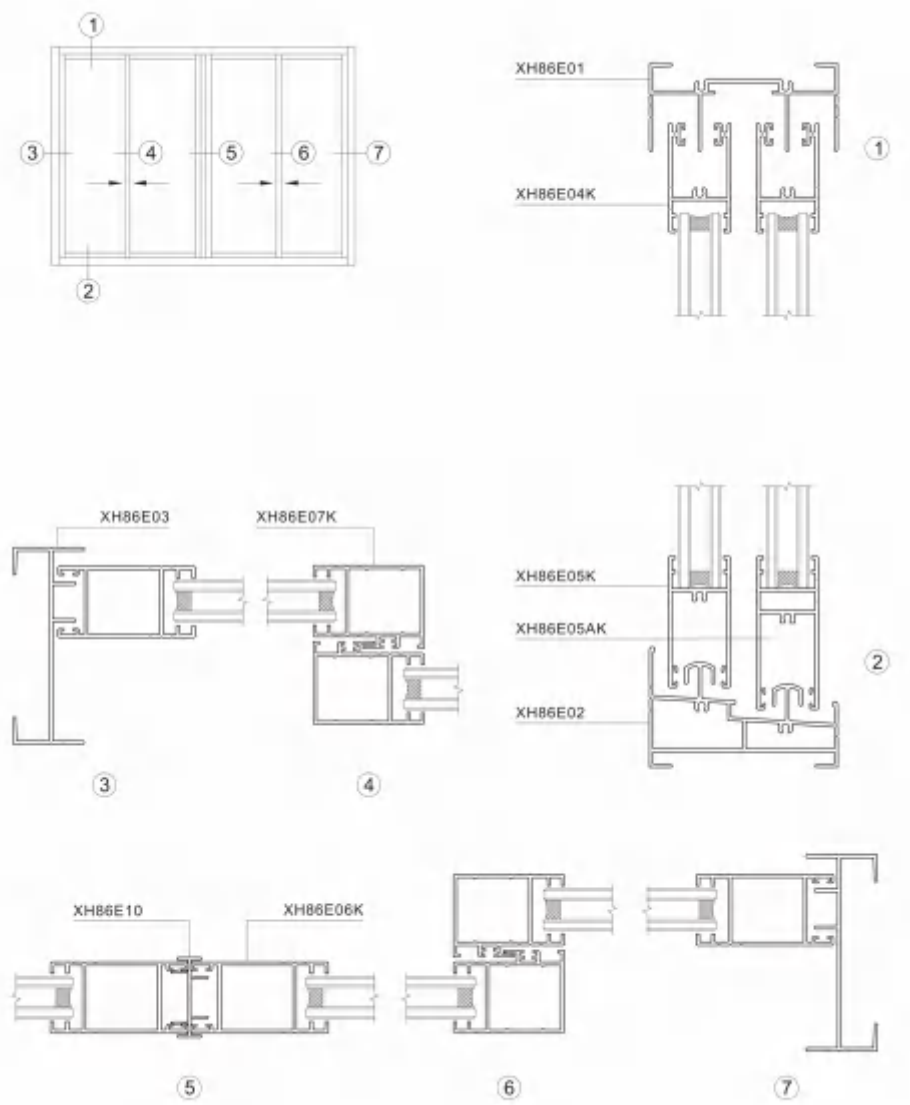
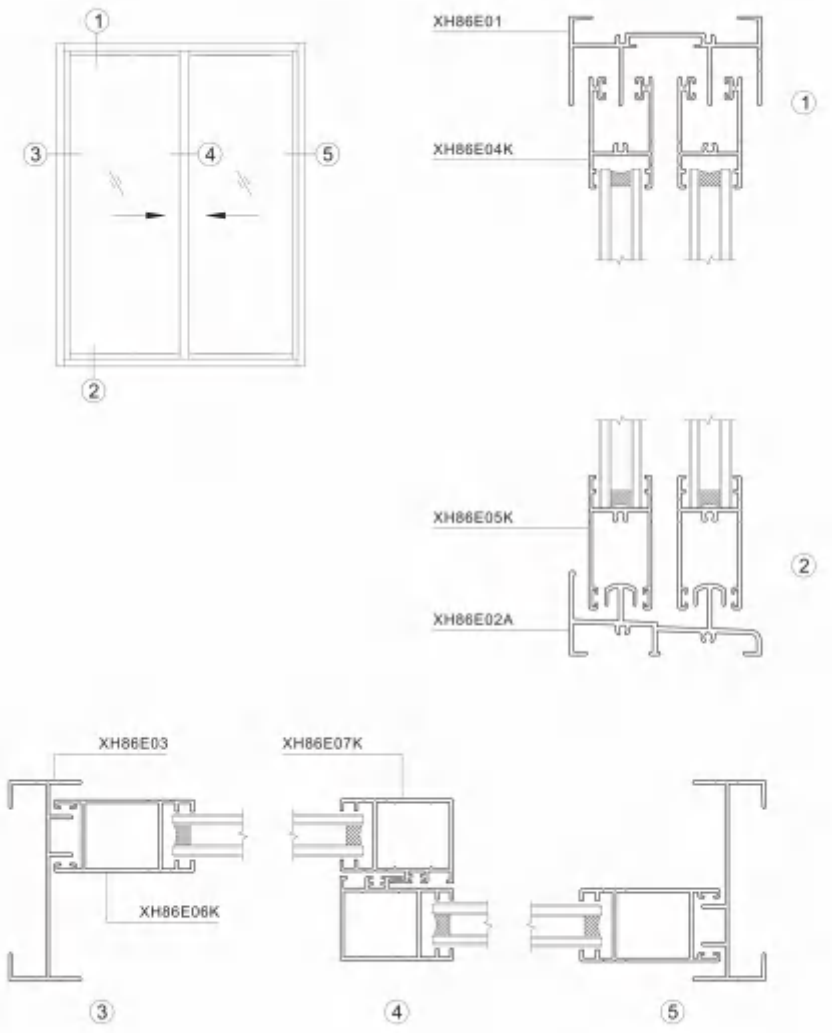

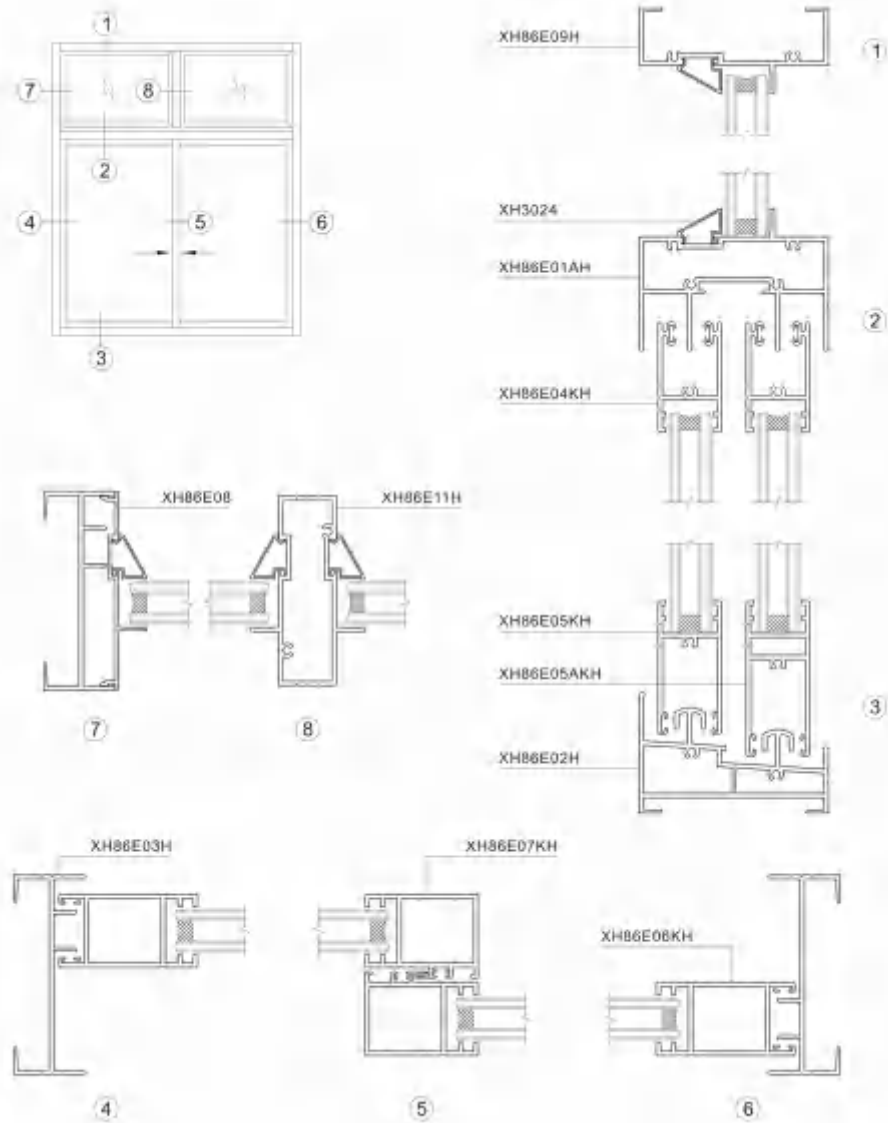

产品编号	产品图例	产品编号	产品图例	产品编号	产品图例
XH86E01 T=1.8mm 1.102kg/m		XH86E01A T=1.8mm 1.656kg/m		XH86E02 T=1.8mm 1.204kg/m	
XH86E01H T=2.0mm 1.337kg/m		XH86E01AH T=2.0mm 2.023kg/m G/S: XH3024 (1.7.1)		XH86E02H T=2.0mm 2.048kg/m	
XH86E02A T=2.0mm 1.338kg/m		XH86E03 T=1.8mm 0.824kg/m		XH86E04T T=1.8mm 0.762kg/m	
XH86E02A		XH86E03H T=2.0mm 0.993kg/m Ac: XH86E08 XH86E08A		XH86E04K T=1.8mm 0.745kg/m	
XH86E05T T=1.8mm 0.762kg/m		XH86E05AT T=1.8mm 0.862kg/m		XH86E04KH T=2.0mm 0.823kg/m	
XH86E05K T=1.8mm 0.743kg/m		XH86E05AK T=1.8mm 0.840kg/m		XH86E06T T=1.8mm 0.905kg/m	
XH86E05KH T=2.0mm 1.089kg/m		XH86E05AKH T=2.0mm 1.135kg/m		XH86E07K T=1.8mm 0.854kg/m	
XH86E05KH		XH86E06K T=1.8mm 0.858kg/m		XH86E07KH T=2.0mm 1.052kg/m	
XH86E05AKH		XH86E06KH T=2.0mm 1.127kg/m		XH86E08 T=1.8mm 0.844kg/m	
XH86E02H		XH86E08A T=1.8mm 0.850kg/m G/S: XH3024 Ac: XH86E10 XH86E03H		XH86E09 T=2.0mm 0.962kg/m G/S: XH3024	
XH86E10 T=1.8mm 0.257kg/m		XH86E11 T=1.8mm 1.191kg/m		XH3024 T=0.8mm 0.128kg/m	
XH86E10		XH86E11H T=2.0mm 1.408kg/m G/S: XH3024			



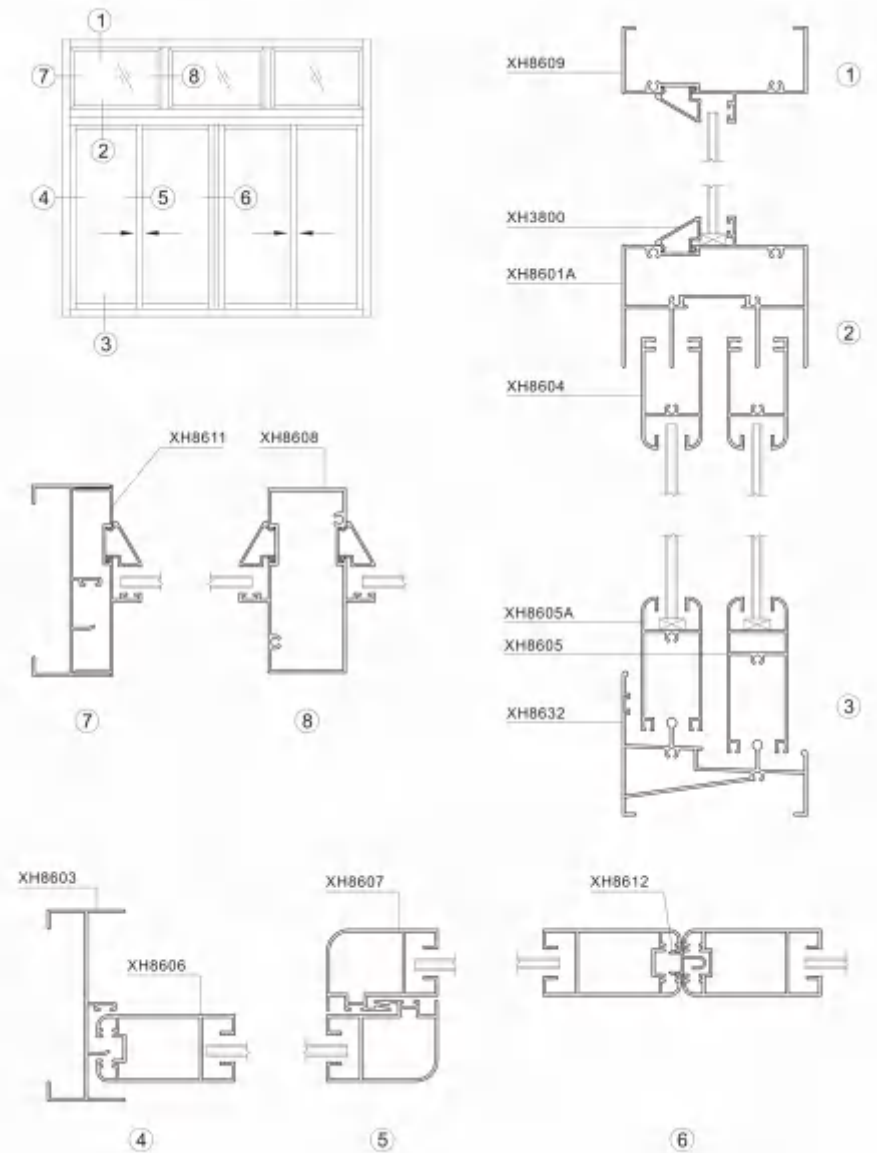
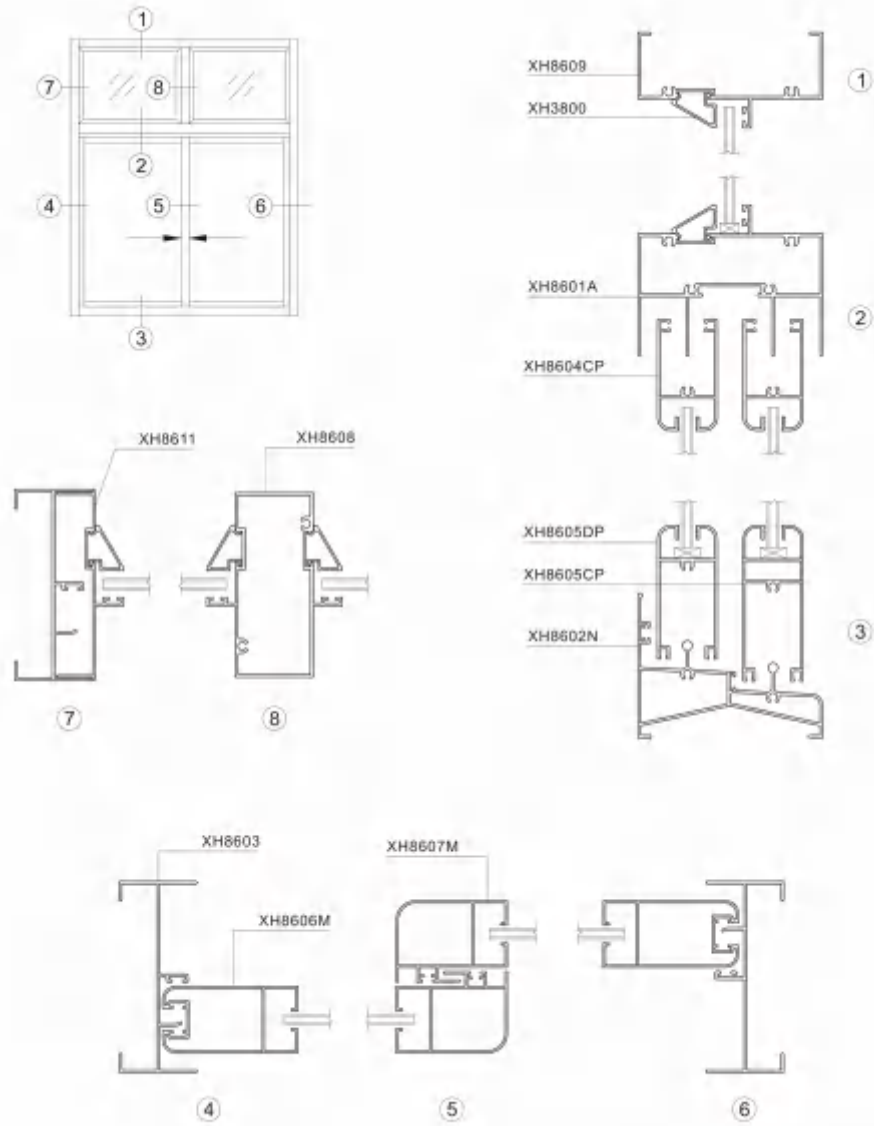

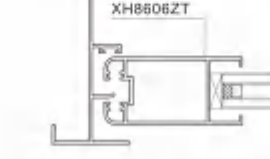
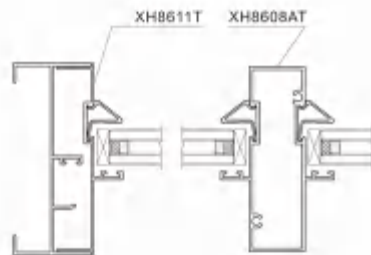
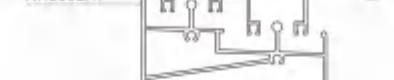
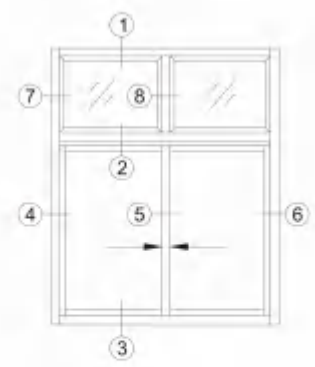
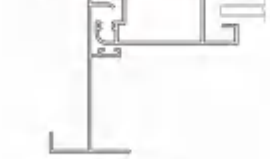
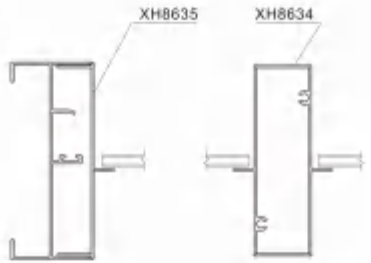
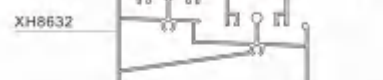
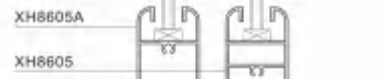
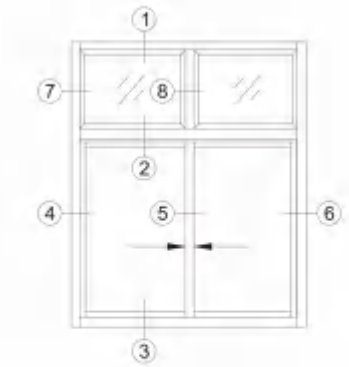

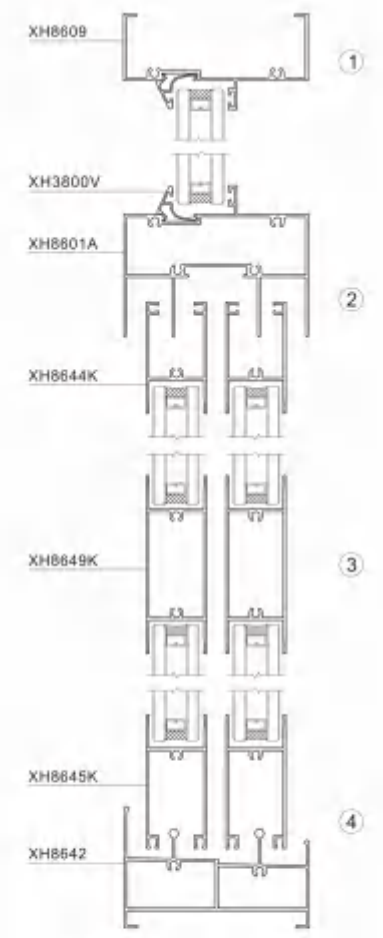
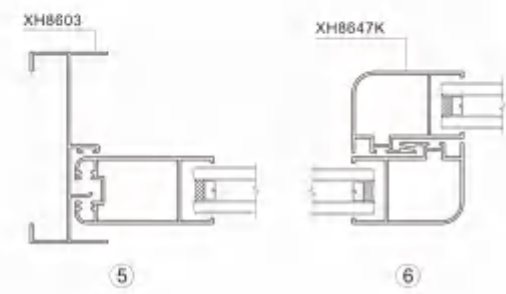
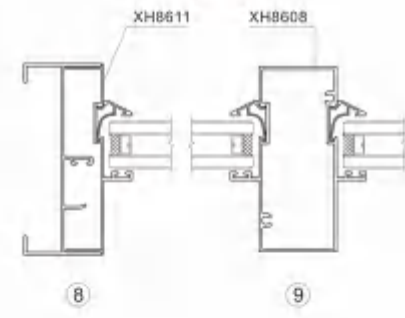
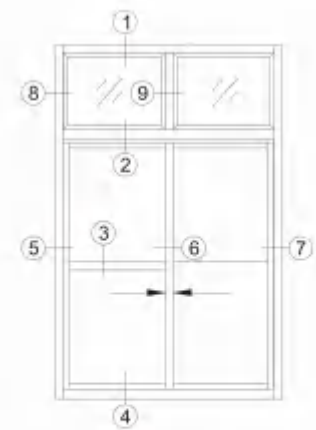
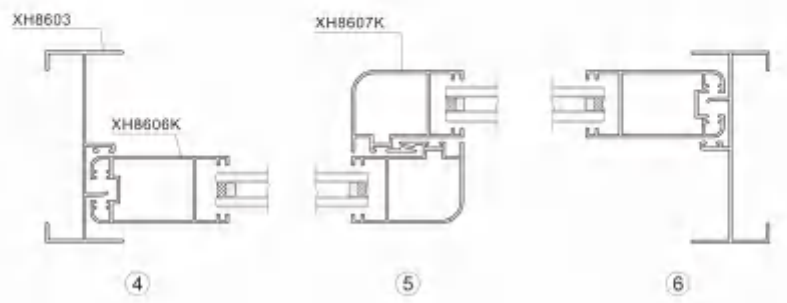
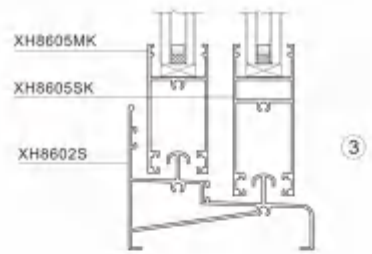
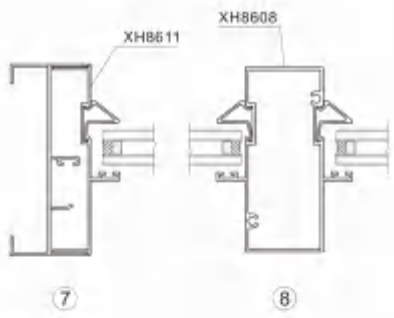
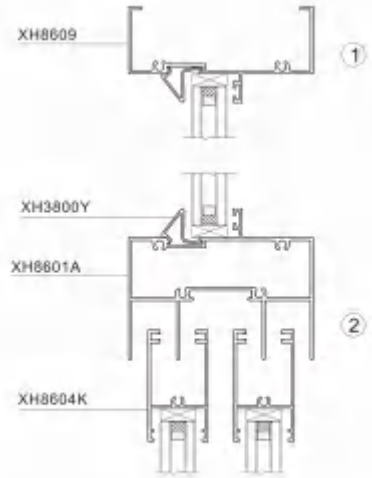
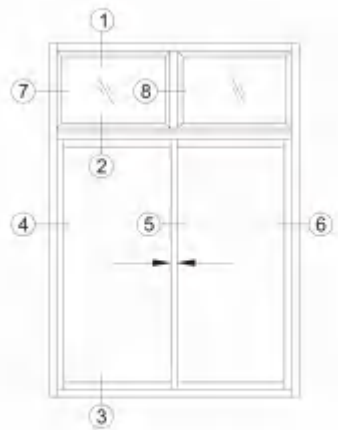

产品编号	产品图例	产品编号	产品图例	产品编号	产品图例
XH8001 T=1.2mm 0.80kg/m		XH8001A T=1.2mm 1.02kg/m		XH80031 T=1.2mm 1.22kg/m	
XH8001T T=1.2mm 0.92kg/m		XH8001AT T=1.2mm 1.42kg/m		XH80031T T=1.2mm 1.84kg/m	
XH8001H T=1.2mm 1.18kg/m		XH8001AH T=1.2mm 1.84kg/m			
XH8002 T=1.2mm 1.18kg/m		XH8002AT T=1.2mm 1.22kg/m		XH8002AN T=1.2mm 1.22kg/m	
XH8002B T=1.2mm 0.99kg/m		XH8002U T=1.2mm 1.02kg/m		XH8002E T=1.2mm 1.02kg/m	
XH8002ET T=1.2mm 0.92kg/m		XH8002UT T=1.2mm 1.02kg/m		XH8002HF T=1.2mm 1.18kg/m	
XH8002EH T=1.2mm 1.18kg/m					
XH8002S T=1.2mm 1.02kg/m		XH8002W T=1.2mm 1.18kg/m		XH8002 T=1.2mm 1.02kg/m	
				XH8002T T=1.2mm 1.18kg/m	
XH8001J T=1.2mm 1.18kg/m		XH8002A T=1.2mm 1.22kg/m		XH8002AM T=1.2mm 1.22kg/m	
		6.5.9.0: XH8002T		6.5.9.0: standard	
XH8002CT T=1.2mm 1.22kg/m		XH8002SA T=1.2mm 1.22kg/m		XH8043A T=1.2mm 1.22kg/m	
6.5.9.0: XH8002T		6.5.9.0: XH8002T		6.5.9.0: XH8002SA	
XH8002 T=1.2mm 1.18kg/m		XH8003 T=1.2mm 0.84kg/m		XH8003BT T=1.2mm 0.72kg/m	
		XH8003T T=1.2mm 0.92kg/m			
XH8003H T=1.2mm 0.94kg/m		XH8003A T=1.2mm 1.02kg/m		XH8003AT T=1.2mm 1.18kg/m	

产品编号	产品图例	产品编号	产品图例	产品编号	产品图例
XH8004CP T=1.2mm 0.82kg/m		XH8005CP T=1.2mm 0.82kg/m		XH8006CP T=1.2mm 0.77kg/m	
XH8004 T=1.2mm 0.52kg/m		XH8004H T=1.2mm 0.78kg/m		XH8005A T=1.2mm 0.88kg/m	
XH8004T T=1.2mm 0.68kg/m				XH8005AT T=1.2mm 1.08kg/m	
XH8005H T=1.2mm 0.88kg/m		XH8005 T=1.2mm 0.72kg/m		XH8006AK T=1.2mm 0.51kg/m	
		XH8005T T=1.2mm 0.84kg/m		XH8004ZT T=1.2mm 0.88kg/m	
				XH8006ZH T=1.2mm 0.72kg/m	
XH8006AK T=1.2mm 0.88kg/m		XH8005AK T=1.2mm 0.78kg/m		XH8006SK T=1.2mm 0.71kg/m	
XH8006AZT T=1.2mm 0.88kg/m					
XH8005ZH T=1.2mm 0.88kg/m					
XH8006K T=1.2mm 0.88kg/m		XH8004K T=1.2mm 0.48kg/m		XH8045K T=1.2mm 0.88kg/m	
XH8006ZT T=1.2mm 0.88kg/m					
XH8049 T=1.2mm 1.02kg/m		XH8049K T=1.2mm 0.78kg/m		XH8050M T=1.2mm 0.74kg/m	
XH8007W T=1.2mm 0.88kg/m		XH8006 T=1.2mm 0.72kg/m		XH8007 T=1.2mm 0.88kg/m	
		XH8006T T=1.2mm 0.92kg/m		XH8007T T=1.2mm 1.08kg/m	
		XH8006H T=1.2mm 0.88kg/m		XH8007H T=1.2mm 0.88kg/m	
XH8007A T=1.2mm 1.18kg/m		XH8006ZT T=1.2mm 0.78kg/m		XH8007ZT T=1.2mm 0.88kg/m	
		XH8006ZH T=1.2mm 0.82kg/m		XH8007ZH T=1.2mm 0.82kg/m	
		XH8006K T=1.2mm 0.72kg/m		XH8007K T=1.2mm 0.88kg/m	
XH8007AZH T=1.2mm 1.22kg/m		XH8007BZH T=1.2mm 1.22kg/m		XH8046K T=1.2mm 0.88kg/m	



产品编号	产品图例	产品编号	产品图例	产品编号	产品图例
XH8647K T=1.2mm 0.91kg/m		XH8608 T=1.2mm 1.029kg/m A112.6 XH9501		XH8608AT T=1.2mm 1.339kg/m G.17.10 XH8609 XH9502	
XH8608C T=1.2mm 0.878kg/m		XH8634 T=1.2mm 0.844kg/m		XH8609 T=1.2mm 0.684kg/m	
XH8633 T=1.2mm 0.947kg/m		XH8634T T=1.4mm 0.935kg/m		XH8609T T=1.2mm 0.781kg/m	
XH8633T T=1.4mm 0.748kg/m		XH8610 T=1.2mm 0.505kg/m		XH8609H T=1.2mm 0.889kg/m	
XH8611 T=1.0mm 0.421kg/m		XH8611C T=1.2mm 0.414kg/m		XH8610T T=1.2mm 0.588kg/m	
XH8611T T=1.2mm 0.488kg/m		XH8611C T=1.2mm 0.414kg/m		XH8610H T=2.0mm 0.798kg/m	
XH8617 T=1.0mm 0.242kg/m		XH8612 T=1.2mm 0.127kg/m		XH8611AT T=1.2mm 0.414kg/m	
XH8638 T=1.2mm 0.384kg/m		XH8612 T=1.2mm 0.127kg/m		XH8613 T=1.2mm 0.408kg/m	
XH8615 T=1.2mm 1.106kg/m		XH8614 T=1.2mm 0.717kg/m		XH8623 T=2.0mm 0.304kg/m	
XH8615T T=1.35mm 1.208kg/m		XH8614T T=1.2mm 0.609kg/m		XH8615BT T=1.35mm 1.383kg/m	
XH8615C T=1.2mm 1.413kg/m		XH8615AP T=1.2mm 0.884kg/m		XH9503 XH9503T	
XH8615A T=1.2mm 1.413kg/m		XH8615CT T=1.35mm 1.383kg/m		XH9507 (内框专用) XH9507Z (外框专用)	
XH8615B T=1.2mm 1.413kg/m		XH8615AT T=1.2mm 0.884kg/m		XH9514 XH9514Z	
XH8615D T=1.2mm 1.413kg/m		XH8615AT T=1.2mm 0.884kg/m		XH9513	

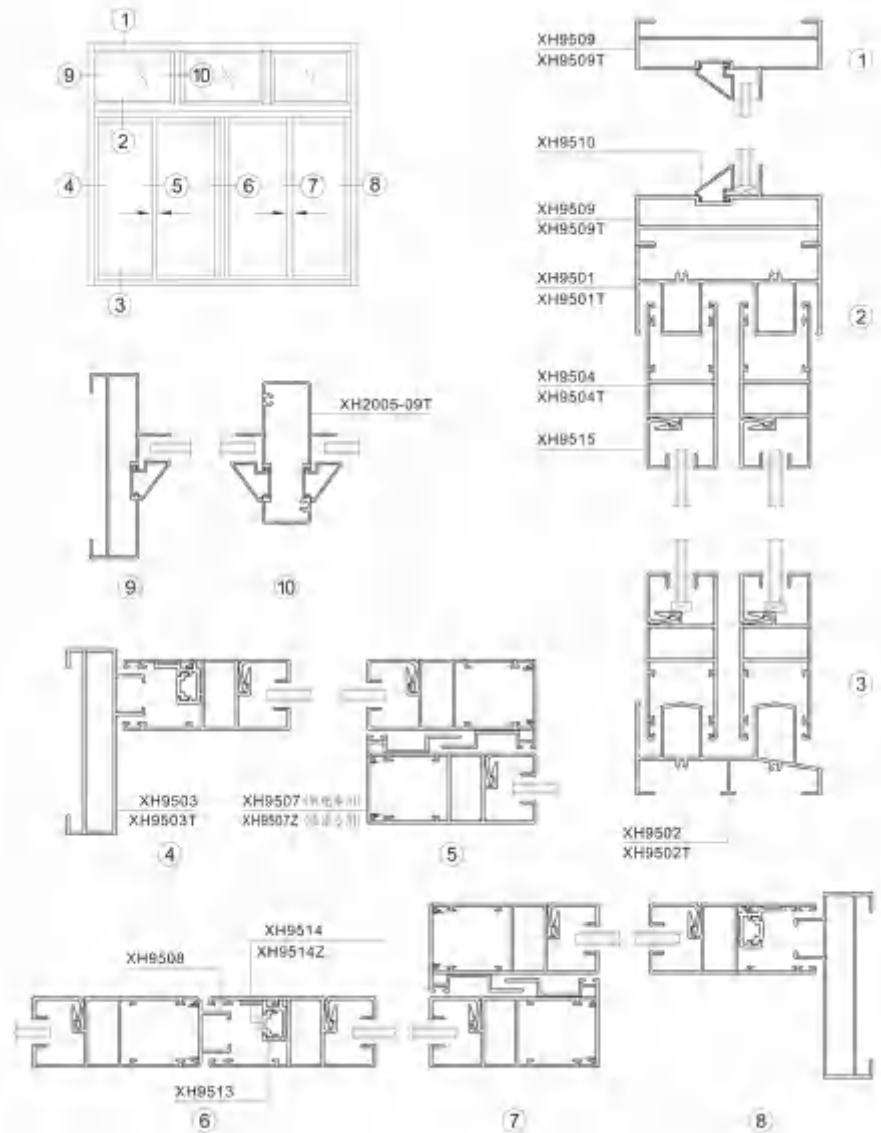

滑轮 防盗块节点图



执手 锁扣节点图



XH95系列推拉窗(四扇)配件目录

*配件配置仅供参考

序号	产品名称	生产厂家及代号	数量	图例	备注
1	执手	坚朗-CZS55	3		方头长度24mm, 腔内 限位脚柱头螺钉固定
2	锁扣	坚朗-T95-03	6		限位脚柱头
3	中间连接块	坚朗-T95-01	3		
4	限位点	坚朗-T95-02	3		
5	插角	坚朗-T95-04	16		
6	前限位块	坚朗-T95-05A	6		
7	衬轮	坚朗-CL11	8		限位高度27mm, 腔内 限位脚柱头螺钉固定
8	后限位块	坚朗-T95-09	2		
9	后扣板	坚朗-T95-06	8		

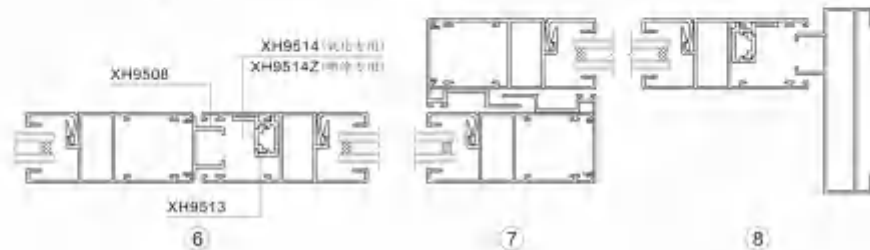
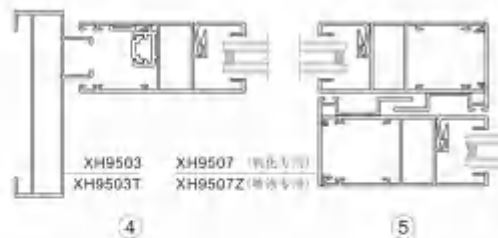
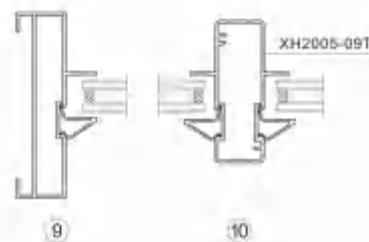
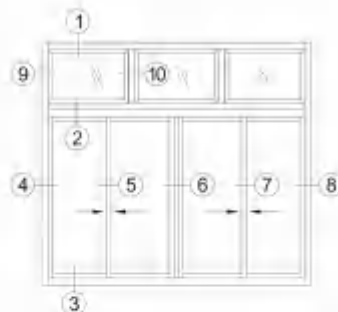

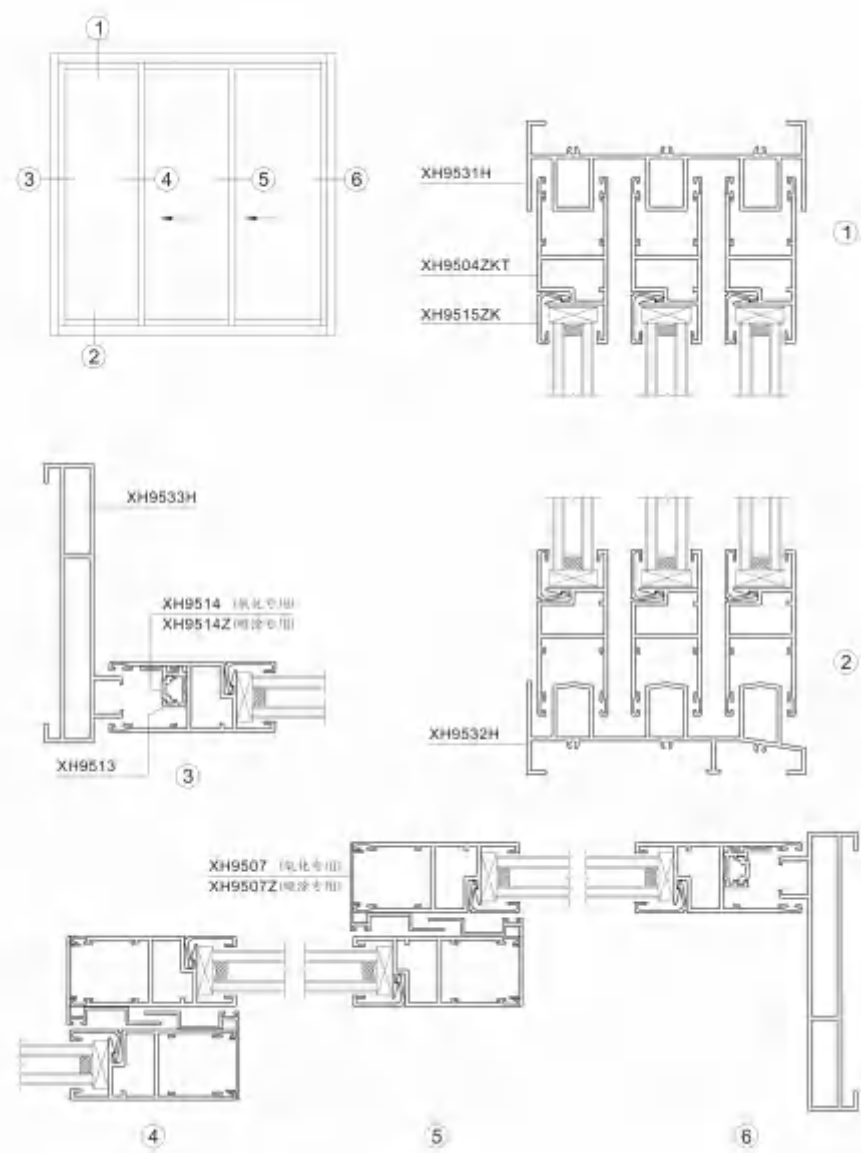
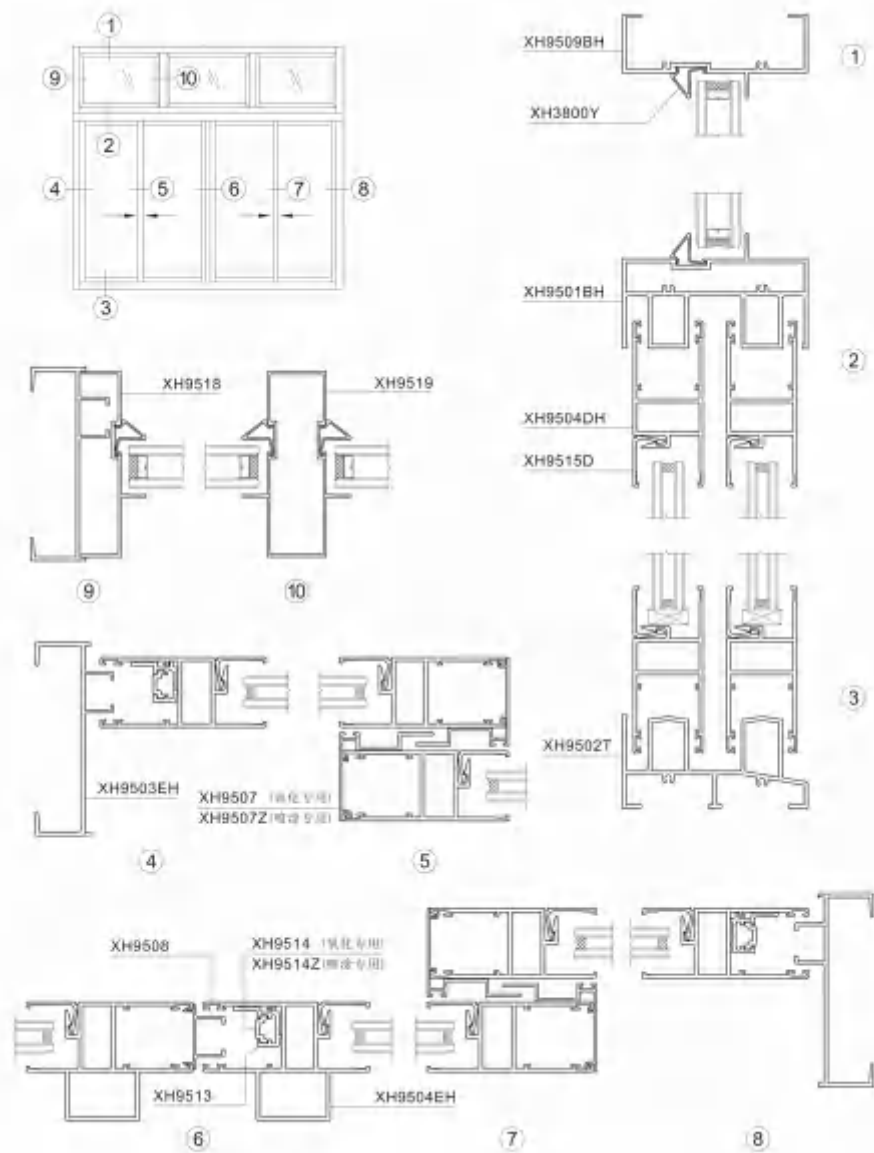

产品编号	产品图例	产品编号	产品图例	产品编号	产品图例
XH9501 T=1.4mm 1.204kg/m		XH9501B T=1.4mm 1.529kg/m		XH9501H T=2.0mm 2.002kg/m	
XH9501T T=2.0mm 1.924kg/m		XH9501BH T=2.0mm 2.494kg/m			
		(注: XH9501H(1))			
XH9502 T=1.4mm 1.356kg/m		XH9502A T=2.0mm 1.989kg/m		XH9502H T=2.0mm 1.508kg/m	
XH9502T T=2.0mm 1.885kg/m					
XH9503 T=1.4mm 1.504kg/m		XH9503E T=1.4mm 1.851kg/m		XH9503F T=1.4mm 1.235kg/m	
XH9503T T=2.0mm 1.925kg/m		XH9503EH T=2.0mm 1.943kg/m			
		(注: XH9503E XH9503F)			
XH9503H T=2.0mm 1.574kg/m		XH9504 T=1.4mm 1.934kg/m		XH9504ZK T=1.4mm 1.016kg/m	
		(注: XH9504 XH9504T)		(注: XH9504ZK XH9504ZKT)	
XH9504ZKA T=2.0mm 1.471kg/m		XH9504A T=1.4mm 1.992kg/m		XH9504DH T=2.0mm 1.200kg/m	
(注: XH9504ZK XH9504ZKA)		XH9504AH T=2.0mm 1.342kg/m		XH9504D T=1.4mm 0.990kg/m	
		(注: XH9504A XH9504AH)		(注: XH9504D XH9504DH)	
XH9504BH T=2.0mm 1.819kg/m		XH9504EH T=2.0mm 1.737kg/m		XH9507 T=1.4mm 0.999kg/m	
(注: XH9504B XH9504BH)		(注: XH9504E XH9504EH)		XH9507Z T=1.4mm 0.449kg/m	
				(注: XH9507 XH9507Z)	
XH9508 T=1.4mm 0.979kg/m		XH9509 T=1.4mm 1.554kg/m		XH9509B T=1.4mm 0.784kg/m	
(注: XH9508 XH9508T)		XH9509T T=2.0mm 1.477kg/m		XH9509BH T=2.0mm 1.527kg/m	
		(注: XH9509 XH9509T)		(注: XH9509B XH9509BH)	
XH9510 T=1.0mm 0.747kg/m		XH9510ZK T=1.0mm 1.129kg/m		XH9511 T=1.4mm 0.449kg/m	
(注: XH9510 XH9510T)		(注: XH9510ZK XH9510T)		(注: XH9511 XH9511T)	
XH9513 T=1.7mm 0.802kg/m		XH9514 T=3.0mm 3.186kg/m		XH9515 T=3.0mm 0.224kg/m	
(注: XH9513)		XH9514Z T=2.0mm 2.194kg/m		(注: XH9515 XH9515T)	
		(注: XH9514)			

产品编号	产品图例	产品编号	产品图例	产品编号	产品图例
XH9515ZK T=1.4mm 0.207kg/m		XH9515ZKA T=1.4mm 0.193kg/m		XH9515D T=1.4mm 0.175kg/m	
(注: XH9504ZK XH9504ZKT)		(注: XH9515ZKA)		(注: XH9515D XH9515DH XH9515EH)	
XH9518 T=1.4mm 0.994kg/m		XH9519 T=1.4mm 1.169kg/m		XH9520 T=1.4mm 0.965kg/m	
(注: XH9503E XH9503EH XH9503F(1))		(注: XH9519 XH9519T)		(注: XH9502E XH9502EH XH9502FH)	
XH9535 T=1.4mm 0.171kg/m		XH9536 T=1.4mm 0.169kg/m		XH9537 T=1.4mm 0.141kg/m	
(注: XH9535)		(注: XH9537 XH9537T)		(注: XH9537 XH9537T)	
XH9500Y T=1.0mm 0.113kg/m		XH9500Z T=1.0mm 0.113kg/m		XH9512K T=1.4mm 0.449kg/m	
(注: XH9500Y)		(注: XH9500Z)		(注: XH9512K XH9512KH)	
		XH9502ZKA XH9502ZKA		XH9512C T=1.4mm 0.449kg/m	
		(注: XH9502ZKA XH9502ZKA)		(注: XH9512C XH9512CH)	
XH9511 T=1.4mm 0.449kg/m		XH9502K T=1.4mm 0.449kg/m		XH9505 T=1.4mm 0.449kg/m	
(注: XH9511 XH9511T)		(注: XH9502K XH9502KT)		(注: XH9505 XH9505T)	



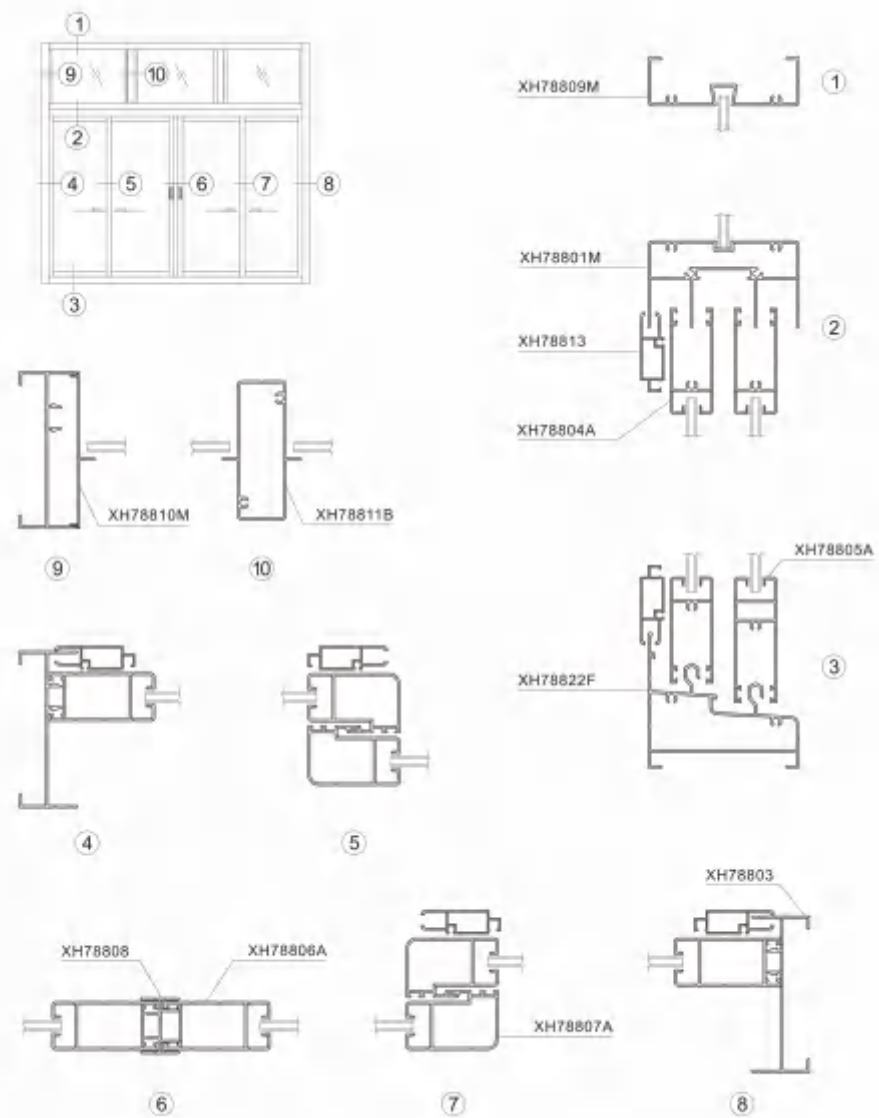
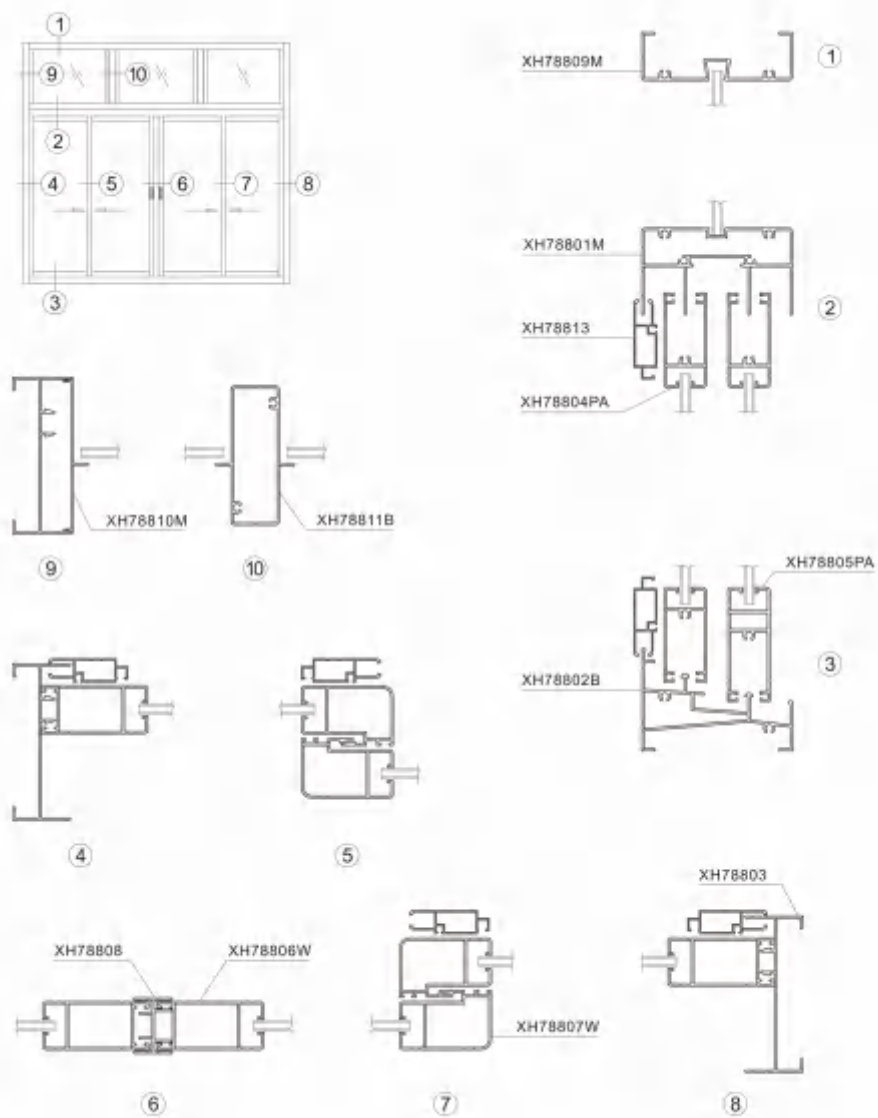

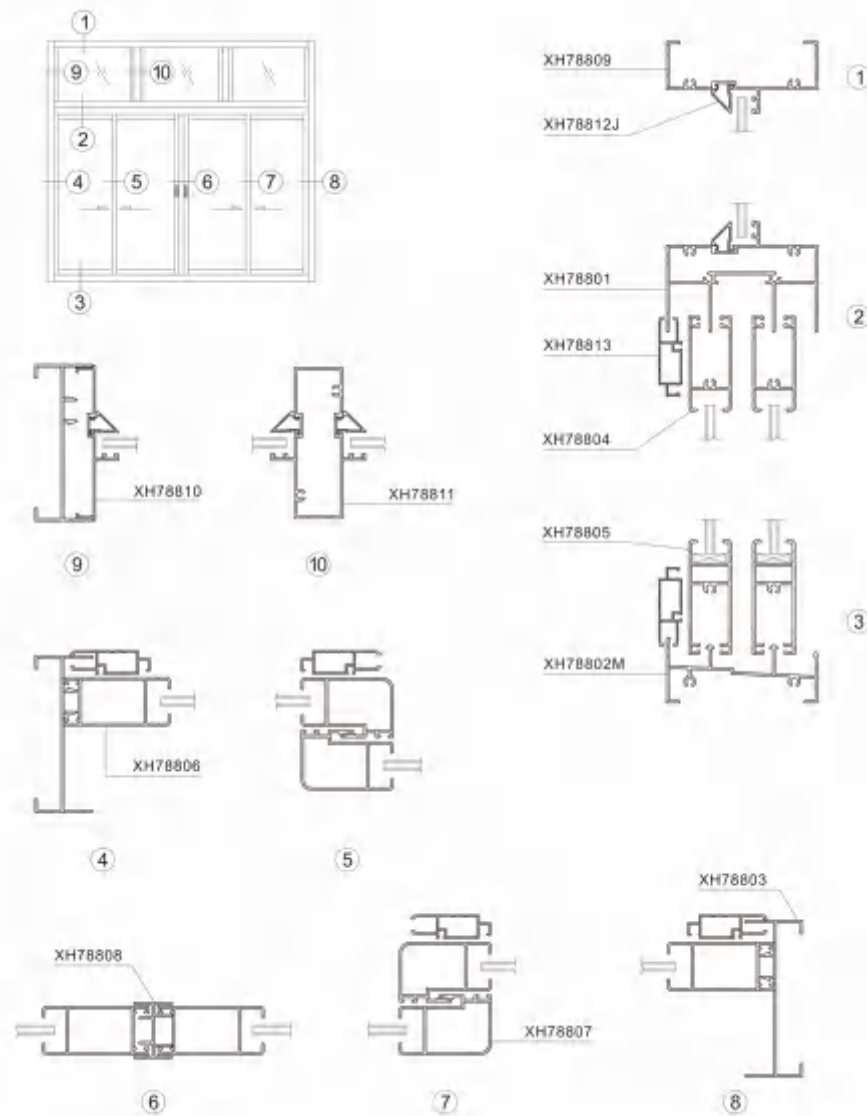
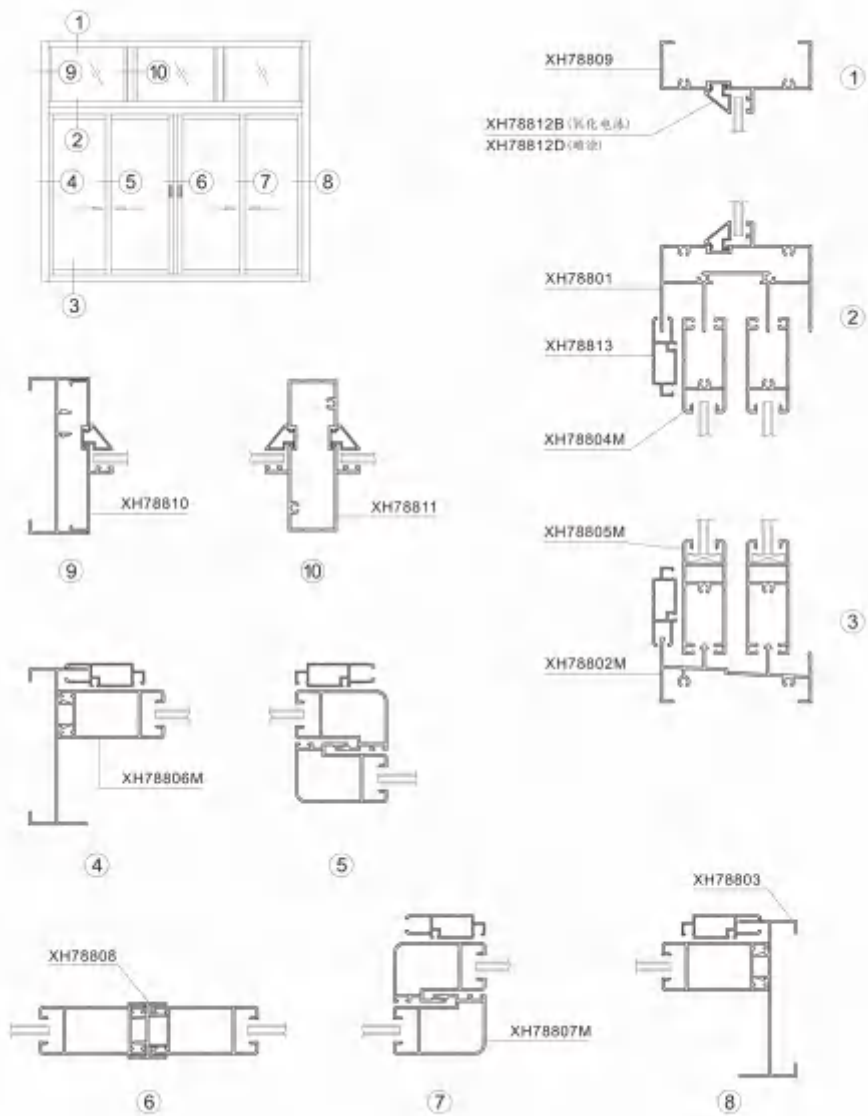

滑轮 防盗块节点图

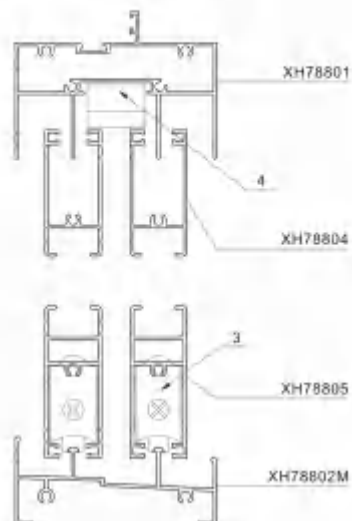

推拉锁 锁扣节点图



XH788系列推拉窗（四扇）配件目录

*配件配置仅供参考

序号	产品名称	产品厂家及代号	数量	图例	备注
1	推拉锁	坚朗-TLS12K	3		锁钩选用TLS12-6B
2	锁扣	坚朗-TLK-13B	3		
3	滑轮	坚朗-CL50G295 K19	8		滑轮承重为40KG
4	防盗块	坚朗-FDK	2		
5	推拉锁	坚朗-TLS12	1		小管锁钩
6	上附档	坚盛-A187A	8		
7	下付档(窄)	坚盛-A187C	8		与XH788系列窄轨下滑配套
8	下付档(宽)	坚盛-A187B	8		与XH788系列宽轨下滑配套

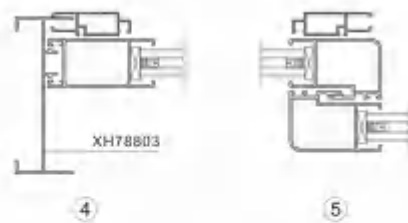
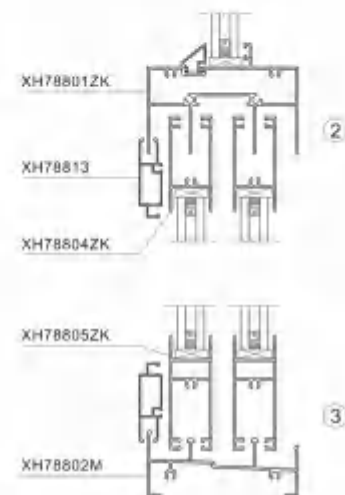
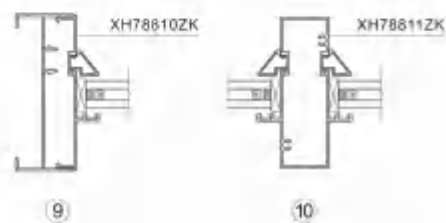
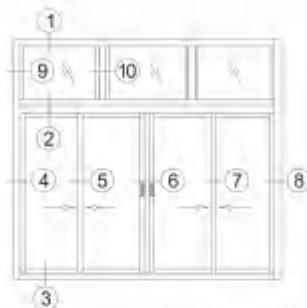

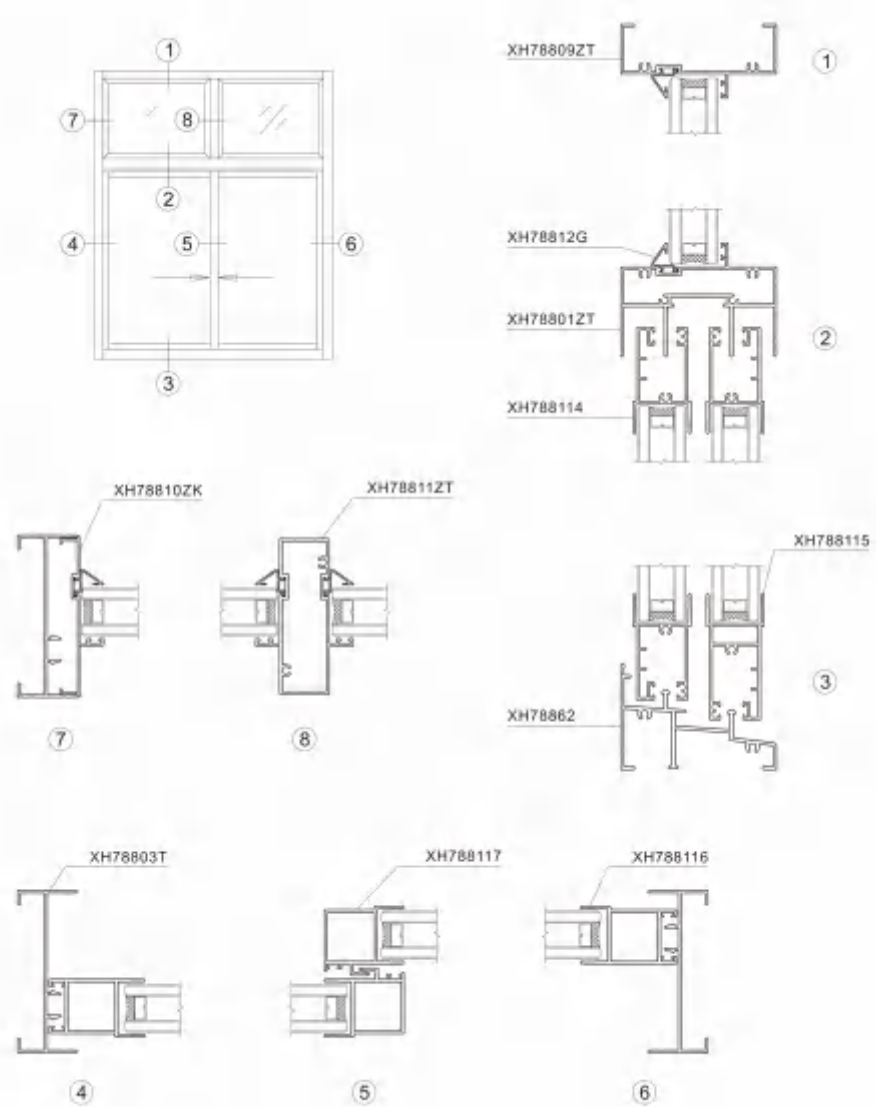
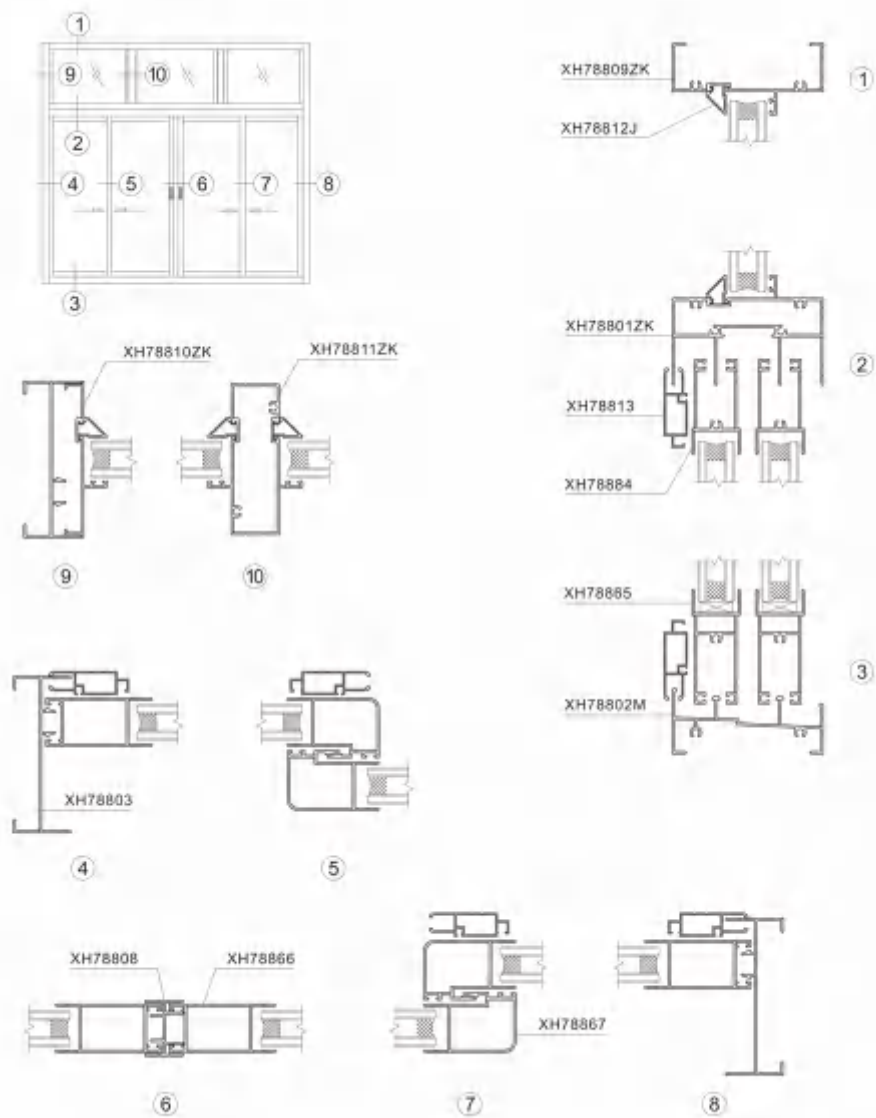

产品编号	产品图例	产品编号	产品图例	产品编号	产品图例
XH78804L Top Flange: 0.50kg/m XH78804LT Top Flange: 0.50kg/m		XH78804A Top Flange: 0.50kg/m XH78804AT Top Flange: 0.50kg/m		XH78805N Top Flange: 0.50kg/m XH78805NT Top Flange: 0.50kg/m	
XH78805A Top Flange: 0.50kg/m XH78805AT Top Flange: 0.50kg/m		XH78806C Top Flange: 0.50kg/m XH78806CT Top Flange: 0.50kg/m		XH78806M Top Flange: 0.50kg/m XH78806MT Top Flange: 0.50kg/m	
XH78805M Top Flange: 0.50kg/m XH78805MT Top Flange: 0.50kg/m		XH78805Q Top Flange: 0.50kg/m XH78805QT Top Flange: 0.50kg/m		XH78804 Top Flange: 0.40kg/m XH78804T Top Flange: 0.40kg/m XH78804H Top Flange: 0.40kg/m	
XH78804VP Top Flange: 0.40kg/m XH78804VT Top Flange: 0.40kg/m		XH78804VP Top Flange: 0.40kg/m XH78804VPT Top Flange: 0.40kg/m		XH78805XP Top Flange: 0.40kg/m XH78805XT Top Flange: 0.40kg/m	
XH78805VP Top Flange: 0.50kg/m XH78805VPT Top Flange: 0.50kg/m		XH78805 Top Flange: 0.40kg/m XH78805T Top Flange: 0.40kg/m XH78805H Top Flange: 0.40kg/m		XH78804ZK Top Flange: 0.40kg/m XH78804ZT Top Flange: 0.40kg/m	
XH78804WZ Top Flange: 0.40kg/m XH78804ZV Top Flange: 0.50kg/m		XH78805WZ Top Flange: 0.50kg/m XH78805ZV Top Flange: 0.40kg/m		XH78805ZK Top Flange: 0.50kg/m XH78805ZT Top Flange: 0.50kg/m	
XH78804A Top Flange: 0.40kg/m		XH78804 Top Flange: 0.40kg/m XH78804T Top Flange: 0.40kg/m		XH78805 Top Flange: 0.40kg/m XH78805T Top Flange: 0.40kg/m	
XH788114 Top Flange: 0.547kg/m		XH788115 Top Flange: 0.547kg/m		XH78806W Top Flange: 0.50kg/m XH78806WT Top Flange: 0.50kg/m	
XH78807W Top Flange: 0.50kg/m XH78807LT Top Flange: 0.50kg/m		XH78807 Top Flange: 0.50kg/m XH78807T Top Flange: 0.50kg/m		XH78807A Top Flange: 0.50kg/m XH78807AT Top Flange: 0.50kg/m	

产品编号	产品图例	产品编号	产品图例	产品编号	产品图例
XH78806M Top Flange: 0.50kg/m XH78806KT Top Flange: 0.50kg/m XH78806KE Top Flange: 0.50kg/m		XH78807M Top Flange: 0.50kg/m XH78807KT Top Flange: 0.50kg/m XH78807KE Top Flange: 0.50kg/m		XH78808 Top Flange: 0.50kg/m XH78808T Top Flange: 0.50kg/m XH78808H Top Flange: 0.50kg/m XH78808S Top Flange: 0.50kg/m	
XH78807 Top Flange: 0.50kg/m XH78807T Top Flange: 0.50kg/m XH78807H Top Flange: 0.50kg/m XH78807S Top Flange: 0.50kg/m		XH78806ZB Top Flange: 0.547kg/m XH78806ZT Top Flange: 0.547kg/m		XH78807ZB Top Flange: 0.547kg/m XH78807ZT Top Flange: 0.547kg/m	
XH78806G Top Flange: 0.50kg/m XH78806GT Top Flange: 0.50kg/m		XH78807 Top Flange: 0.50kg/m XH78807T Top Flange: 0.50kg/m		XH788116 Top Flange: 0.547kg/m XH788116T Top Flange: 0.547kg/m	
XH788117 Top Flange: 0.50kg/m		XH78807 Top Flange: 0.40kg/m		XH788117 Top Flange: 0.50kg/m XH788117T Top Flange: 0.50kg/m	
XH78810 Top Flange: 0.50kg/m XH78810ZB XH78810T XH78810ZT		XH78810A Top Flange: 0.547kg/m XH78810AT XH78810ZL		XH78810MT Top Flange: 0.547kg/m XH78810M Top Flange: 0.547kg/m	
XH78810ZK XH78810ZT XH78810ZL		XH78803H Top Flange: 0.50kg/m XH78803T Top Flange: 0.50kg/m XH78803S Top Flange: 0.50kg/m XH78803AH Top Flange: 0.50kg/m		XH78803B Top Flange: 0.50kg/m XH78803AT Top Flange: 0.50kg/m	
XH78803X Top Flange: 0.50kg/m		XH78803F Top Flange: 0.50kg/m		XH78803A Top Flange: 0.50kg/m XH78803AT Top Flange: 0.50kg/m	
XH78803S XH78803T XH78803H XH78803S		XH78803 Top Flange: 0.50kg/m XH78803T Top Flange: 0.50kg/m XH78803H Top Flange: 0.50kg/m		XH78820C Top Flange: 0.424kg/m XH78820C XH78820D XH78820E	
XH78820A Top Flange: 0.510kg/m XH78820A XH78820D XH78820E		XH78815A Top Flange: 0.50kg/m XH78815A Top Flange: 0.50kg/m		XH78821 Top Flange: 0.50kg/m XH78821 XH78822	



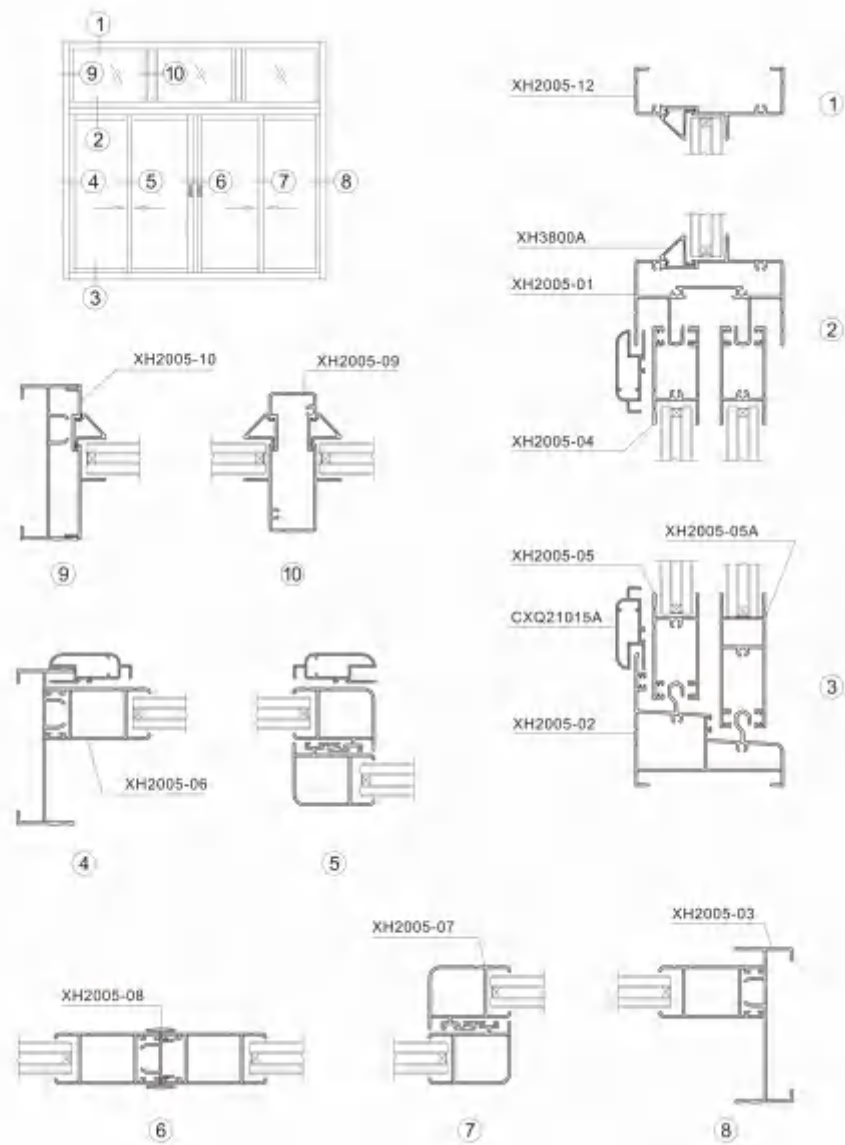
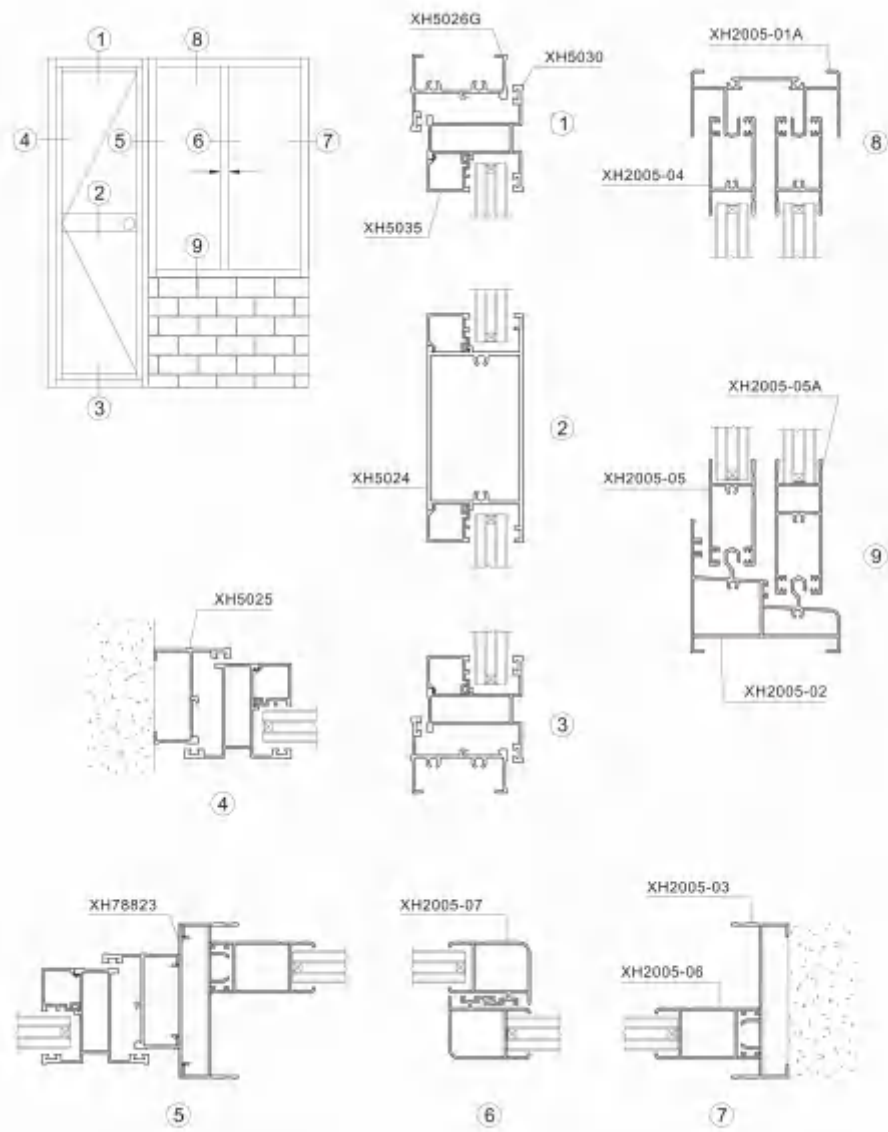

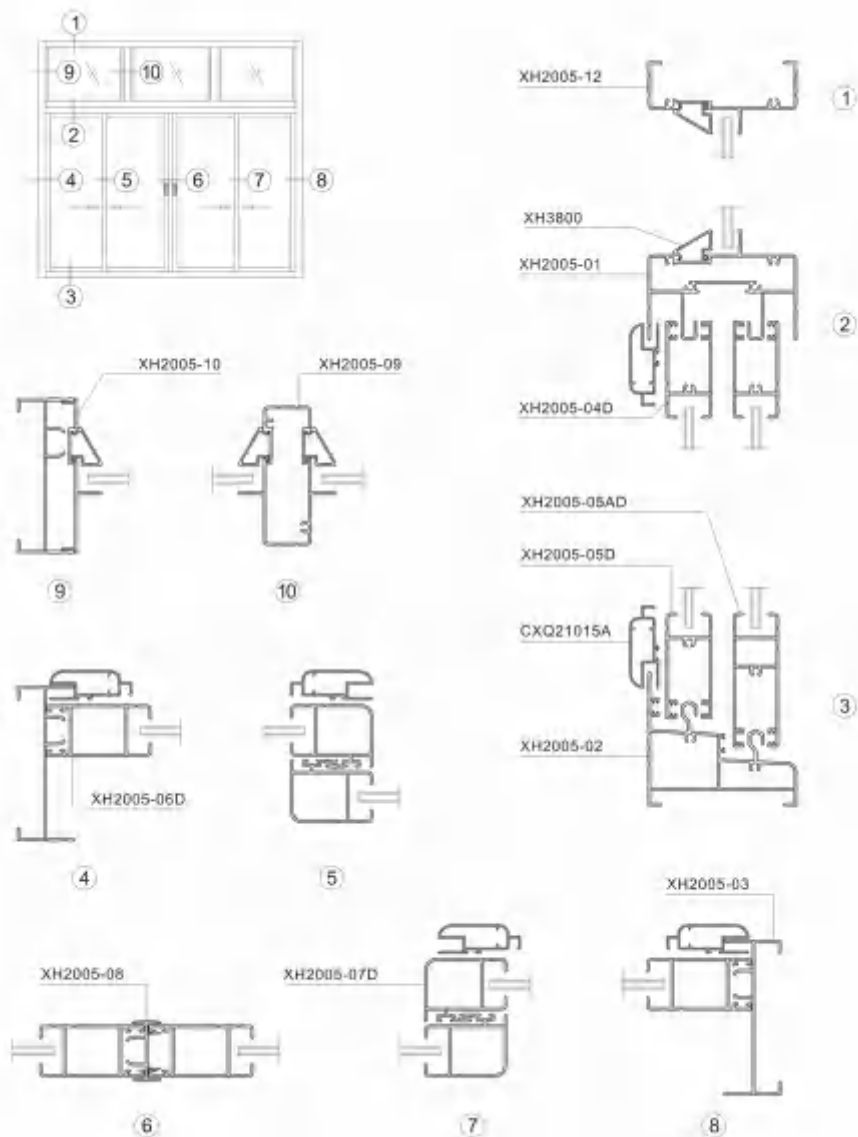

滑轮 防盗块节点图

推拉锁 锁扣节点图



XH2005系列推拉窗(四扇)配件目录

*配件配置仅供参考

序号	产品名称	产品厂家及代号	数量	图例	备注
1	推拉锁	坚朗-TLS12K	3		锁钩选用TLS12-6B
2	锁扣	坚朗-TLK-13B	3		
3	滑轮	坚朗-CL50G295K21	8		滑轮承重为40KG
4	防盗块	坚朗-FDK	2		
5	推拉锁	坚朗-TLS12	1		不带锁钩
6	上附料	坚朗-A101B	8		
7	下付料	坚朗-A101A	8		



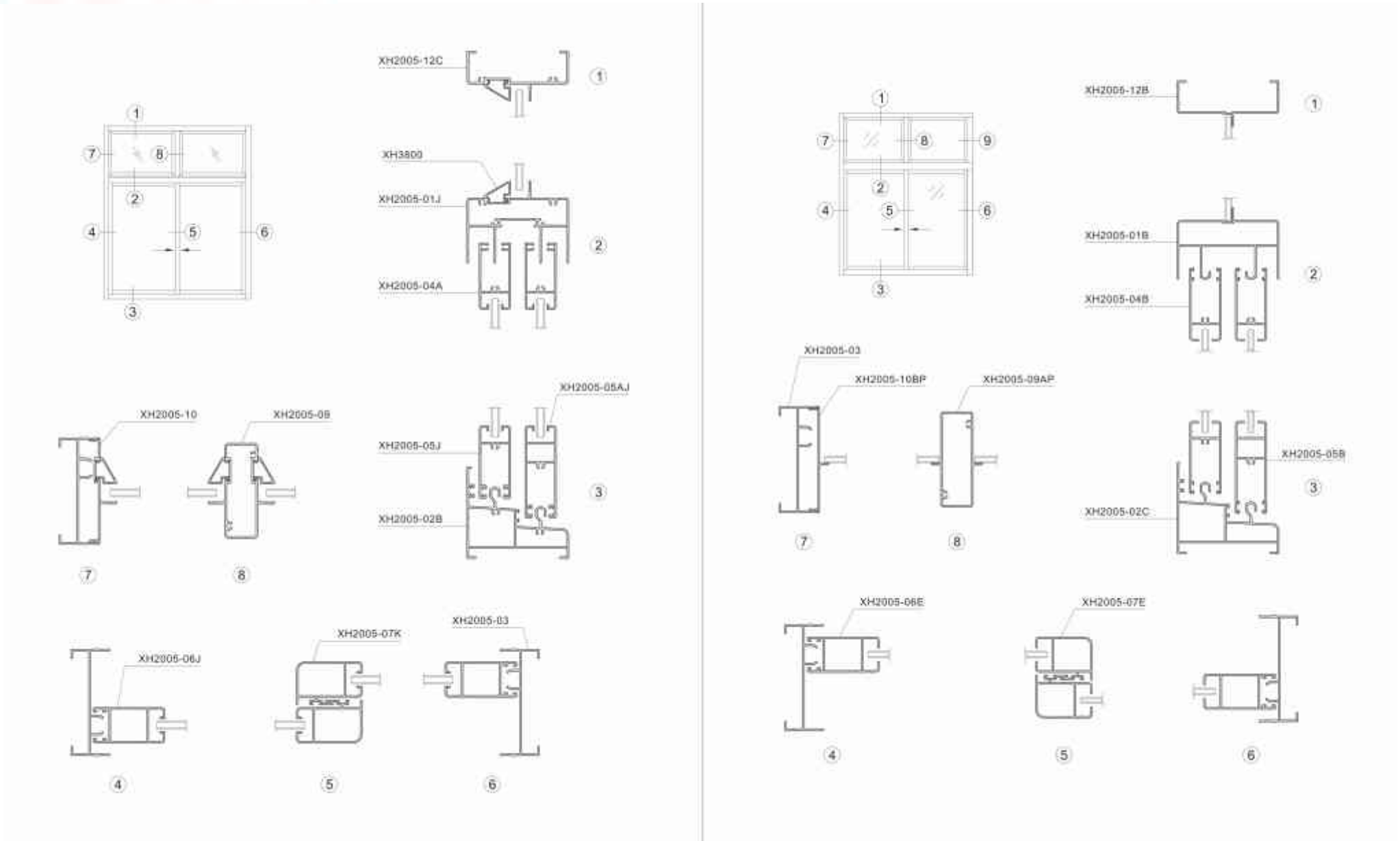

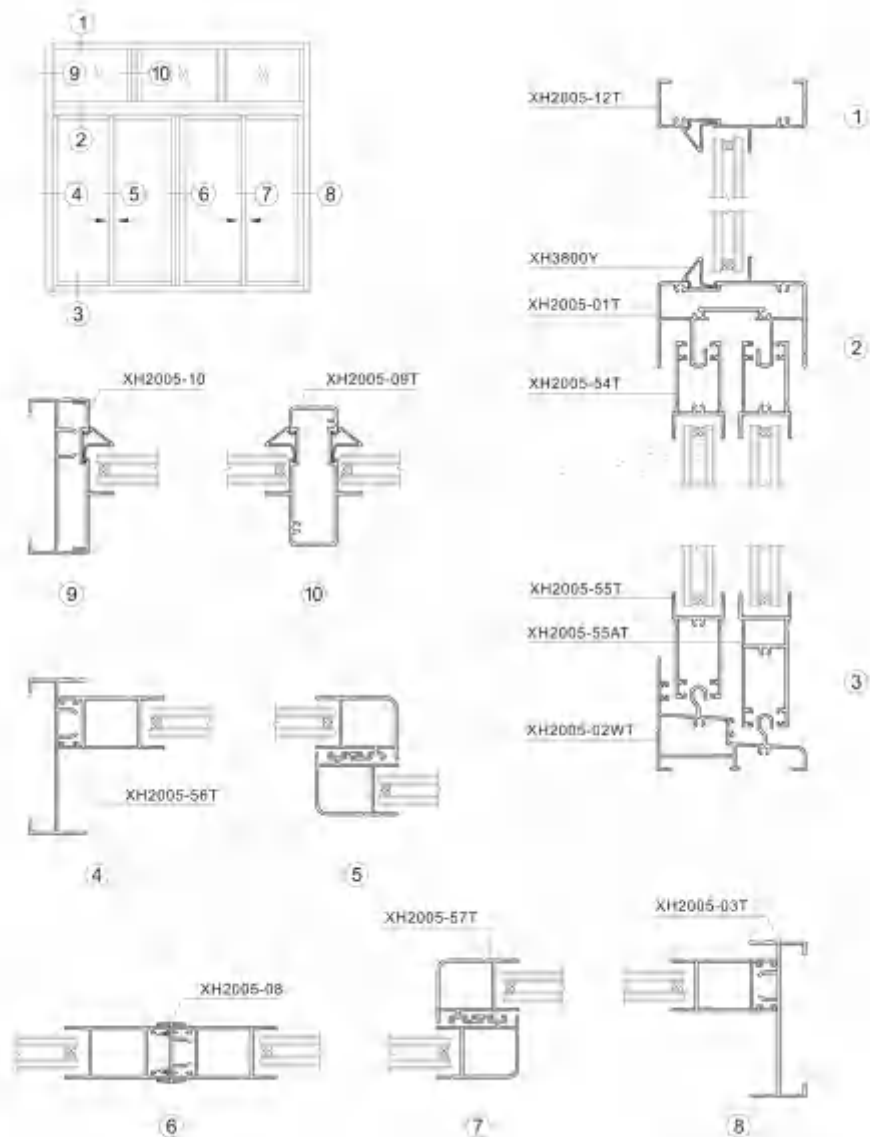





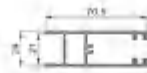

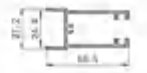
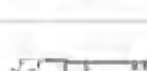

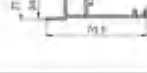
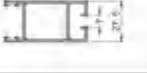
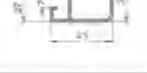

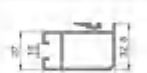
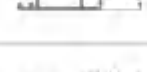
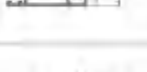
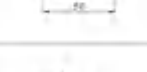
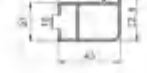

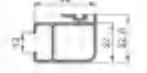
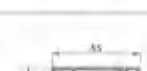

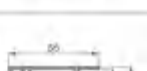
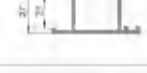
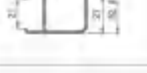

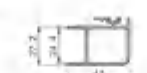

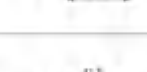
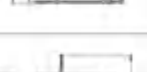
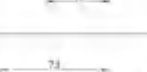
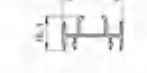

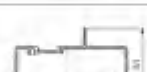
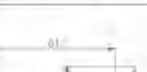





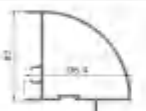

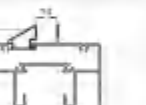

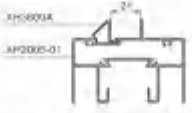



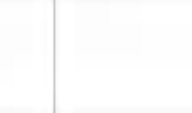



产品编号	产品图例	产品编号	产品图例	产品编号	产品图例
XH2005-01 T=1.2mm 1.220kg/m XH2005-01T T=1.4mm 1.400kg/m G/F/C: XH2005 XH3800Y 2005.1.0073234.0 2005.1.0073234.0		XH2005-01A T=1.2mm 0.831kg/m XH2005-01AT T=1.4mm 0.950kg/m G/F/C: XH2005 XH3800Y 2005.1.0073234.0 2005.1.0073234.0		XH2005-01B T=1.2mm 1.051kg/m	
XH2005-01C T=1.2mm 0.800kg/m		XH2005-01J T=1.2mm 1.270kg/m G/F/C: XH2005 XH3800Y 2005.1.0073234.0		XH2005-02 T=1.2mm 1.241kg/m XH2005-02T T=1.4mm 1.388kg/m G/F/C: XH2005 2005.1.0073234.0 2005.1.0073234.0	
XH2005-02BA T=1.2mm 1.200kg/m		XH2005-02C T=1.2mm 1.180kg/m		XH2005-02D T=1.2mm 0.817kg/m	
XH2005-02WT T=1.4mm 1.170kg/m		XH2005-02T T=1.4mm 1.420kg/m XH2005-02 T=1.2mm 1.285kg/m G/F/C: XH2005 XH3800Y 2005.1.0073234.0		XH2005-03 T=1.2mm 0.568kg/m XH2005-03T T=1.4mm 0.693kg/m G/F/C: XH2005 2005.1.0073234.0	
XH2005-26 T=1.4mm 1.160kg/m XH2005-26P T=1.2mm 1.100kg/m		XH2005-18 T=1.2mm 0.363kg/m		XH2005-04YT T=1.4mm 0.832kg/m	
XH2005-55T XH2005-55AT		XH2005-05YT T=1.4mm 0.870kg/m		XH2005-04A T=1.2mm 0.353kg/m	
XH2005-02WT		XH2005-05B T=1.2mm 0.550kg/m		XH2005-05AJ T=1.2mm 0.784kg/m	
XH2005-04B		XH2005-05D T=1.2mm 0.504kg/m XH2005-05DT T=1.4mm 0.594kg/m G/F/C: XH2005 2005.1.0073234.0		XH2005-05D T=1.2mm 0.504kg/m XH2005-05DT T=1.4mm 0.623kg/m G/F/C: XH2005 2005.1.0073234.0	
XH2005-09B		XH2005-04 T=1.2mm 0.518kg/m XH2005-04T T=1.4mm 0.571kg/m G/F/C: XH2005 2005.1.0073234.0		XH2005-05 T=1.2mm 0.547kg/m XH2005-05T T=1.4mm 0.600kg/m G/F/C: XH2005 2005.1.0073234.0	
XH2005-05AD T=1.2mm 0.720kg/m XH2005-05ADT T=1.4mm 0.802kg/m G/F/C: XH2005 2005.1.0073234.0		XH2005-04 T=1.2mm 0.518kg/m XH2005-04T T=1.4mm 0.571kg/m G/F/C: XH2005 2005.1.0073234.0		XH2005-05 T=1.2mm 0.547kg/m XH2005-05T T=1.4mm 0.600kg/m G/F/C: XH2005 2005.1.0073234.0	



产品编号	产品图例	产品编号	产品图例	产品编号	产品图例
XH2005-05A T=1.2mm 0.716kg/m		XH2005-04T T=1.4mm 0.696kg/m		XH2005-05T T=1.4mm 0.696kg/m	
XH2005-05AT T=1.4mm 0.896kg/m		XH2005-04 T=1.2mm 0.627kg/m		XH2005-05 T=1.2mm 0.596kg/m	
XH2005-05A T=1.2mm 0.724kg/m		XH2005-05YT T=1.4mm 0.714kg/m		XH2005-07YT T=1.4mm 0.690kg/m	
XH2005-08J T=1.2mm 0.417kg/m		XH2005-06E T=1.2mm 0.620kg/m		XH2005-07K T=1.2mm 0.646kg/m	
XH2005-07E T=1.2mm 0.578kg/m		XH2005-06D T=1.2mm 0.592kg/m		XH2005-07D T=1.2mm 0.588kg/m	
XH2005-08 T=1.2mm 0.364kg/m		XH2005-06DT T=1.4mm 0.671kg/m		XH2005-07DT T=1.4mm 0.667kg/m	
XH2005-08T T=1.4mm 0.643kg/m		XH2005-07T T=1.4mm 0.623kg/m		XH2005-06T T=1.4mm 0.629kg/m	
XH2005-57T T=1.4mm 0.886kg/m		XH2005-06 T=1.2mm 0.555kg/m		XH2005-57 T=1.2mm 0.526kg/m	
XH2005-08 T=1.2mm 0.280kg/m		XH2005-09 T=1.2mm 0.673kg/m		XH2005-06AP T=1.2mm 0.716kg/m	
XH2005-09C T=1.4mm 0.970kg/m		XH2005-09T T=1.4mm 0.916kg/m		XH2005-10BP T=1.4mm 0.276kg/m	
XH2005-12 T=1.2mm 0.584kg/m		XH2005-10 T=1.2mm 0.394kg/m		XH2005-12B T=1.2mm 0.482kg/m	
XH2005-12T T=1.4mm 0.630kg/m		XH2005-12C T=1.2mm 0.692kg/m			

产品编号	产品图例	产品编号	产品图例	产品编号	产品图例
XH2005-13 T=1.2mm 0.358kg/m		XH2005-15 T=1.2mm 1.235kg/m		XH2005-25 T=1.2mm 0.310kg/m	
XH2005-35 T=1.2mm 0.861kg/m		XH2005-15T T=1.4mm 1.424kg/m		XH2005-31A T=1.4mm 1.276kg/m	
XH2005-33 T=1.2mm 0.388kg/m		XH2005-31 T=1.4mm 1.370kg/m		XH2005-31B T=1.4mm 1.276kg/m	
XH2005-01 T=1.2mm 0.578kg/m		XH2005-31B T=1.4mm 1.276kg/m		XH2005-31C T=1.4mm 1.276kg/m	
XH2005-02 T=1.2mm 0.578kg/m		XH2005-31D T=1.4mm 1.276kg/m			
XH2005-03 T=1.2mm 0.578kg/m		XH2005-31E T=1.4mm 1.276kg/m			
XH2005-04 T=1.2mm 0.578kg/m		XH2005-31F T=1.4mm 1.276kg/m			
XH2005-05 T=1.2mm 0.578kg/m		XH2005-31G T=1.4mm 1.276kg/m			
XH2005-06 T=1.2mm 0.578kg/m		XH2005-31H T=1.4mm 1.276kg/m			
XH2005-07 T=1.2mm 0.578kg/m		XH2005-31I T=1.4mm 1.276kg/m			



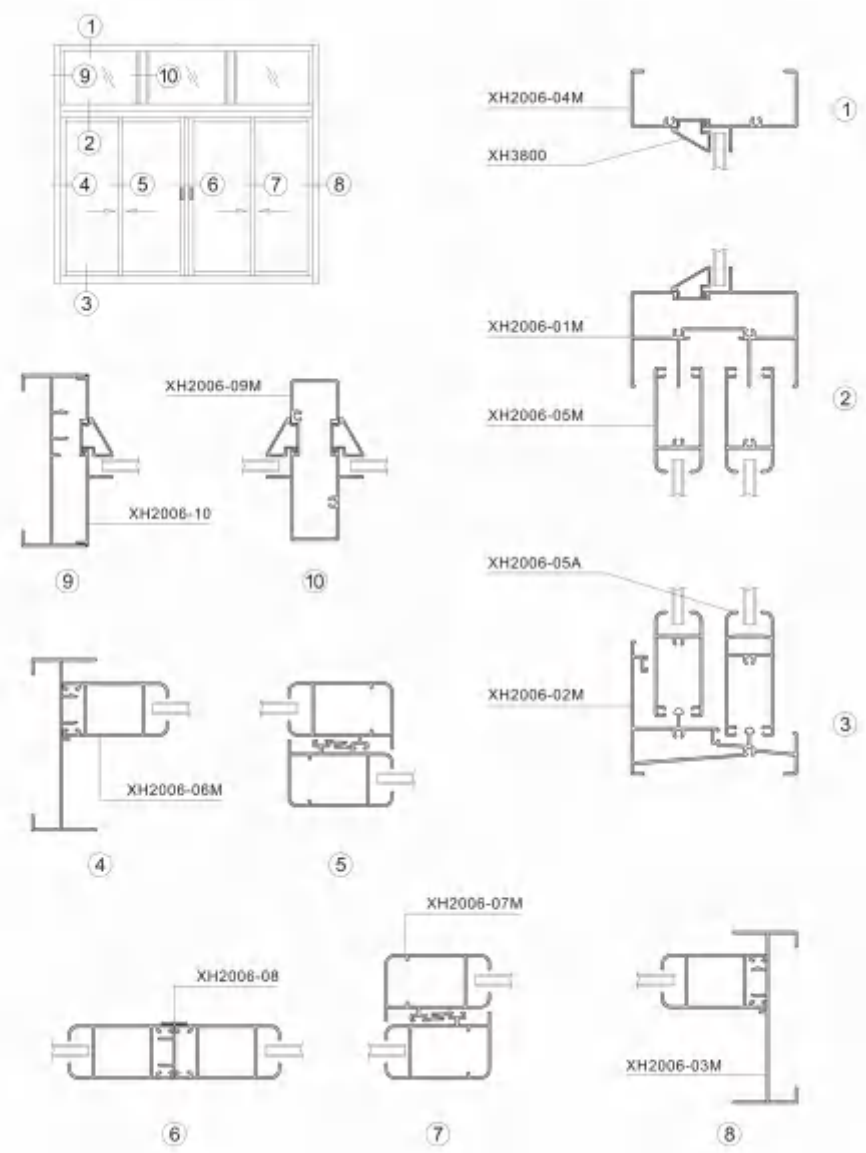
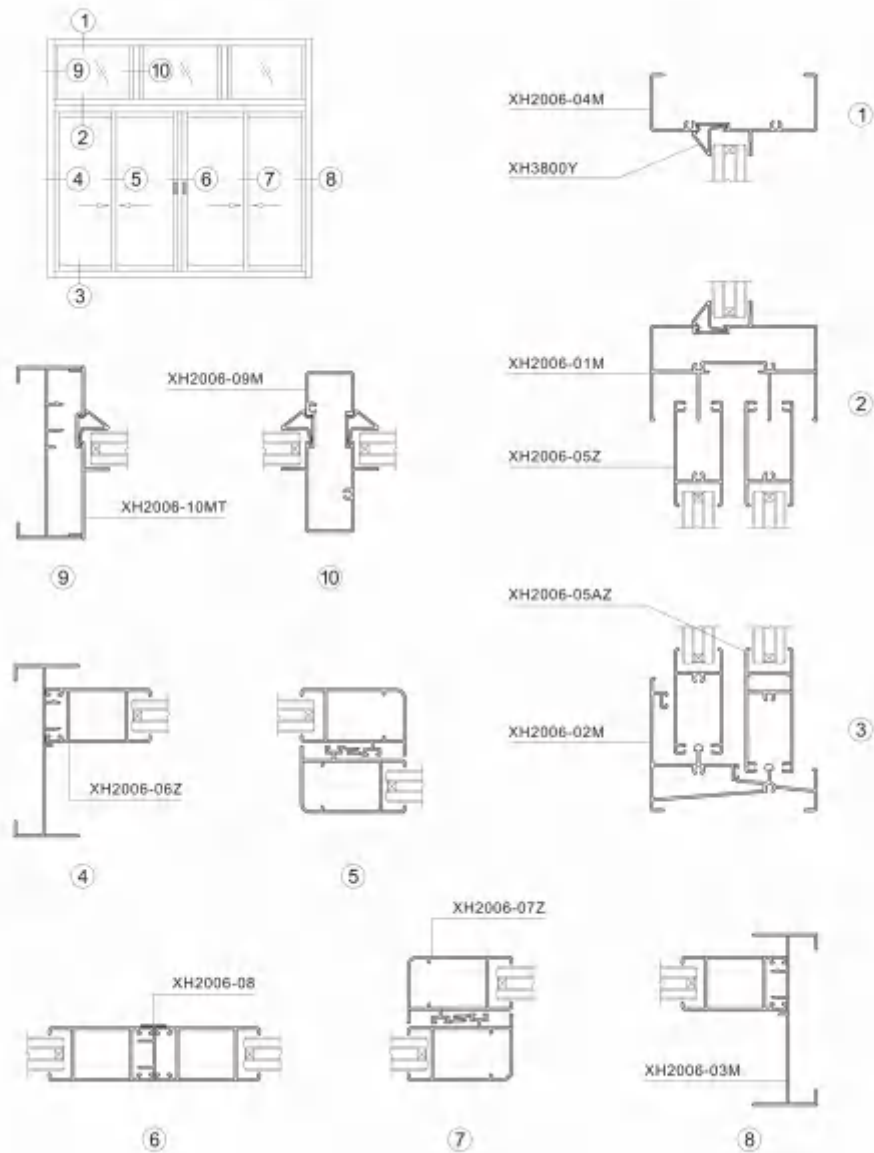

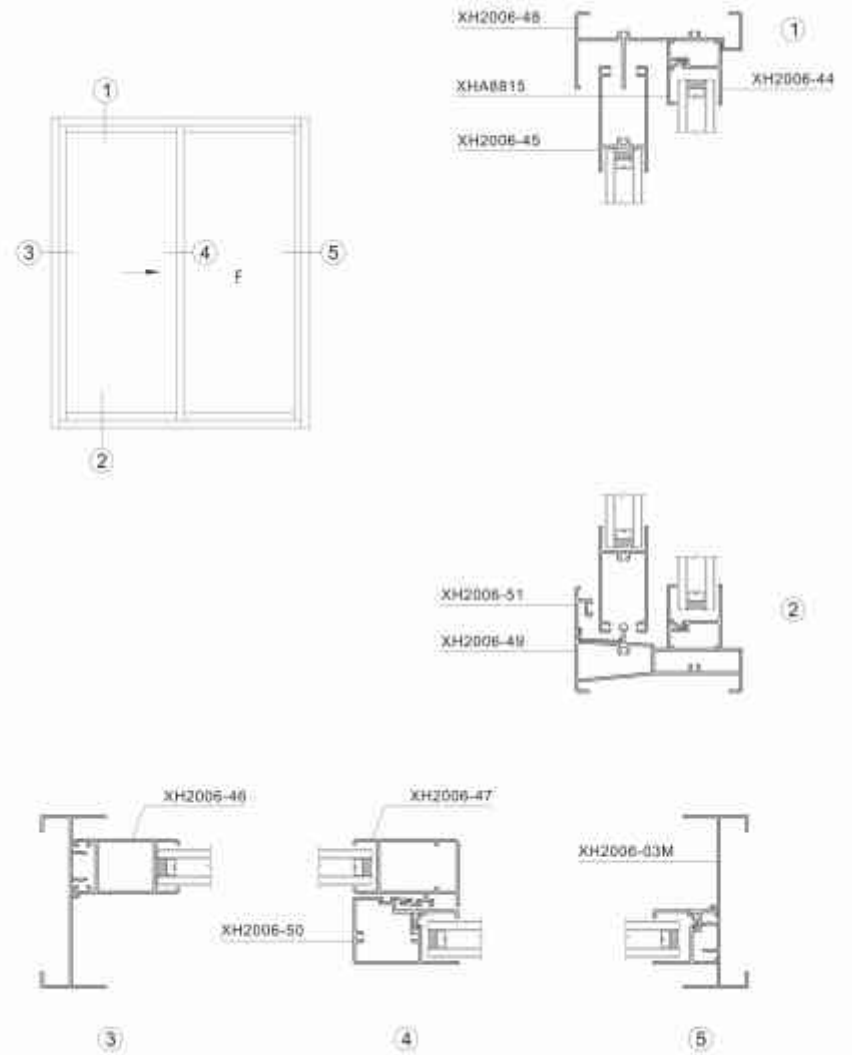
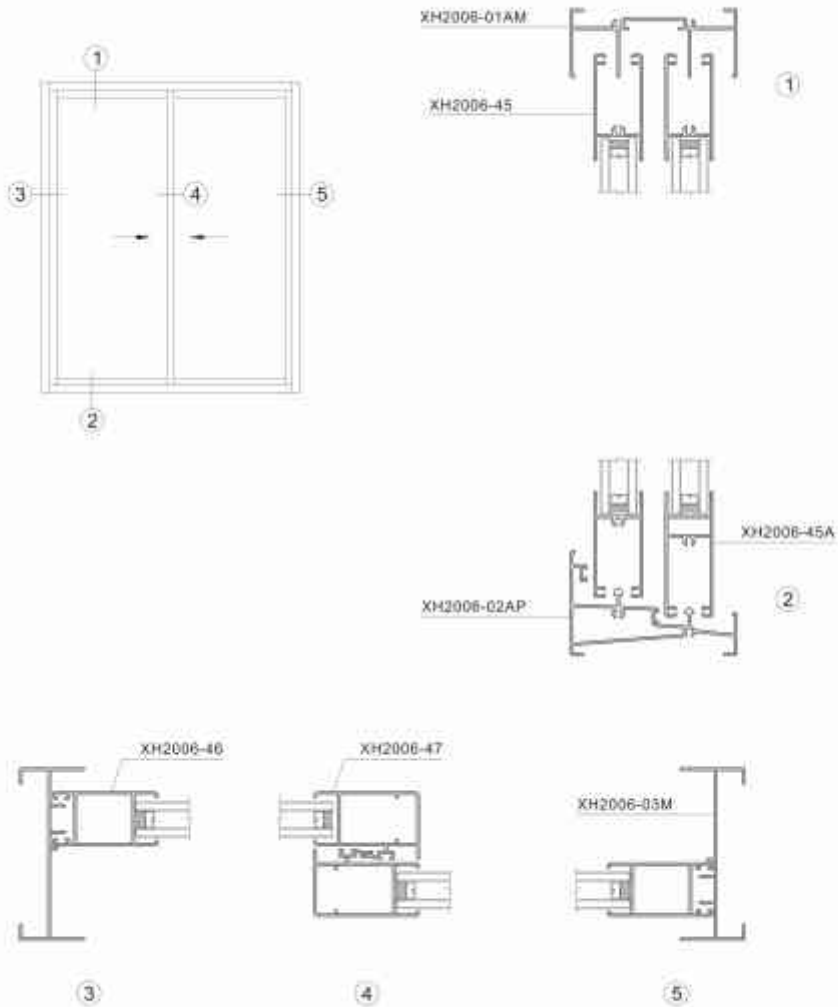







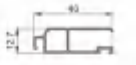

产品编号	产品图例	产品编号	产品图例	产品编号	产品图例
XH2005-01AA T=1.2mm 1.02kg/m		XH2005-01AF T=1.2mm 1.02kg/m L: 200mm S: 80mm		XH2005-01AJ T=1.2mm 1.02kg/m L: 200mm S: 80mm XH2005	
XH2005-01AM T=1.2mm 1.02kg/m		XH2005-48 T=1.2mm 1.02kg/m		XH2005-04M T=1.2mm 0.95kg/m	
XH2005-01AT T=1.2mm 1.02kg/m		XH2005-04MT T=1.2mm 1.02kg/m		XH2005-04M T=1.2mm 0.95kg/m	
XH2005-02C T=1.2mm 0.89kg/m		XH2005-02GT T=1.2mm 0.95kg/m		XH2005-02M T=1.2mm 0.95kg/m	
XH2005-02CT T=1.2mm 0.89kg/m		XH2005-02MT T=1.2mm 0.95kg/m		XH2005-02MT T=1.2mm 0.95kg/m	
XH2005-02M T=1.2mm 0.95kg/m		XH2005-02M T=1.2mm 0.95kg/m		XH2005-02D T=1.2mm 1.02kg/m	
XH2005-02MT T=1.2mm 0.95kg/m L: 200mm S: 80mm		XH2005-02GT T=1.2mm 1.02kg/m		XH2005-02DT T=1.2mm 1.02kg/m L: 200mm S: 80mm	
XH2005-02G T=1.2mm 1.02kg/m		XH2005-02GT T=1.2mm 1.02kg/m L: 200mm S: 80mm		XH2005-02BT T=1.2mm 1.02kg/m L: 400mm S: 80mm	
XH2005-02J T=1.2mm 1.02kg/m		XH2005-02DA T=1.2mm 1.02kg/m		XH2005-02AF T=1.2mm 1.02kg/m	
XH2005-02T T=1.2mm 1.02kg/m L: XH205-10A		XH2005-02DA T=1.2mm 1.02kg/m		XH2005-02AF T=1.2mm 1.02kg/m	
XH2005-43 T=1.2mm 0.89kg/m		XH2005-02E T=1.2mm 0.89kg/m		XH2005-02EA T=1.2mm 0.89kg/m	
XH2005-05M T=1.2mm 0.94kg/m		XH2005-05A T=1.2mm 0.94kg/m		XH2005-05Z T=1.2mm 0.92kg/m	
XH2005-05MT T=1.2mm 0.94kg/m		XH2005-05AT T=1.2mm 1.02kg/m		XH2005-05ZT T=1.2mm 0.92kg/m	
XH2005-05AZ T=1.2mm 0.84kg/m		XH2005-45 T=1.2mm 0.94kg/m		XH2005-45A T=1.2mm 0.94kg/m	
XH2005-05AZT T=1.2mm 0.73kg/m		XH2005-45A T=1.2mm 0.94kg/m		XH2005-45A T=1.2mm 0.94kg/m	

产品编号	产品图例	产品编号	产品图例	产品编号	产品图例
XH2005-05E T=1.2mm 0.84kg/m		XH2005-07E T=1.2mm 0.73kg/m		XH2005-07E T=1.2mm 0.73kg/m	
XH2005-05M T=1.2mm 0.94kg/m		XH2005-07H T=1.2mm 0.83kg/m		XH2005-07M T=1.2mm 0.83kg/m	
XH2005-05MT T=1.2mm 0.94kg/m		XH2005-07H T=1.2mm 0.83kg/m		XH2005-07MT T=1.2mm 0.83kg/m	
XH2005-05Z T=1.2mm 0.92kg/m		XH2005-07Z T=1.2mm 0.80kg/m		XH2005-48 T=1.2mm 0.87kg/m	
XH2005-05ZT T=1.2mm 0.92kg/m		XH2005-07Z T=1.2mm 0.80kg/m		XH2005-09MT T=1.2mm 1.01kg/m	
XH2005-60 T=1.2mm 0.89kg/m L: 400mm S: 80mm		XH2005-07Z T=1.2mm 0.80kg/m		XH2005-09M T=1.2mm 1.01kg/m	
XH2005-05A T=1.2mm 0.94kg/m		XH2005-07Z T=1.2mm 0.80kg/m		XH2005-09MT T=1.2mm 1.01kg/m L: 200mm S: 80mm	
XH2005-05M T=1.2mm 0.94kg/m		XH2005-07Z T=1.2mm 0.80kg/m		XH2005-09M T=1.2mm 1.01kg/m	
XH2005-05MT T=1.2mm 0.94kg/m		XH2005-07Z T=1.2mm 0.80kg/m		XH2005-09M T=1.2mm 1.01kg/m	
XH2005-05Z T=1.2mm 0.92kg/m		XH2005-07Z T=1.2mm 0.80kg/m		XH2005-09M T=1.2mm 1.01kg/m	
XH2005-05ZT T=1.2mm 0.92kg/m		XH2005-07Z T=1.2mm 0.80kg/m		XH2005-09M T=1.2mm 1.01kg/m	
XH2005-43 T=1.2mm 0.89kg/m		XH2005-07Z T=1.2mm 0.80kg/m		XH2005-09M T=1.2mm 1.01kg/m	
XH2005-05M T=1.2mm 0.94kg/m		XH2005-07Z T=1.2mm 0.80kg/m		XH2005-09M T=1.2mm 1.01kg/m	
XH2005-05MT T=1.2mm 0.94kg/m		XH2005-07Z T=1.2mm 0.80kg/m		XH2005-09M T=1.2mm 1.01kg/m	
XH2005-05AZ T=1.2mm 0.84kg/m		XH2005-07Z T=1.2mm 0.80kg/m		XH2005-09M T=1.2mm 1.01kg/m	
XH2005-05AZT T=1.2mm 0.73kg/m		XH2005-07Z T=1.2mm 0.80kg/m		XH2005-09M T=1.2mm 1.01kg/m	

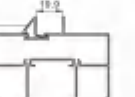
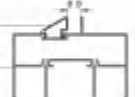

产品编号	产品图例	产品编号	产品图例	产品编号	产品图例
XH2006-15 T=1.2mm 1.451kg/m XH2006-15T T=1.4mm 1.412kg/m		XH2006-17 T=1.2mm 1.209kg/m N: XH2006-16		XH2006-12 T=0.8mm 0.237kg/m N: XH2006-13	
XH2006-12A T=0.8mm 0.268kg/m N: XH2006-13		XH2006-51 T=1.2mm 0.212kg/m		XH48815 T=1.2mm 0.109kg/m	
XH2600Y XH2006-01M		XH3800 XH2006-01M		XH48815 XH2006-44	
XH48815 XH2006-90					

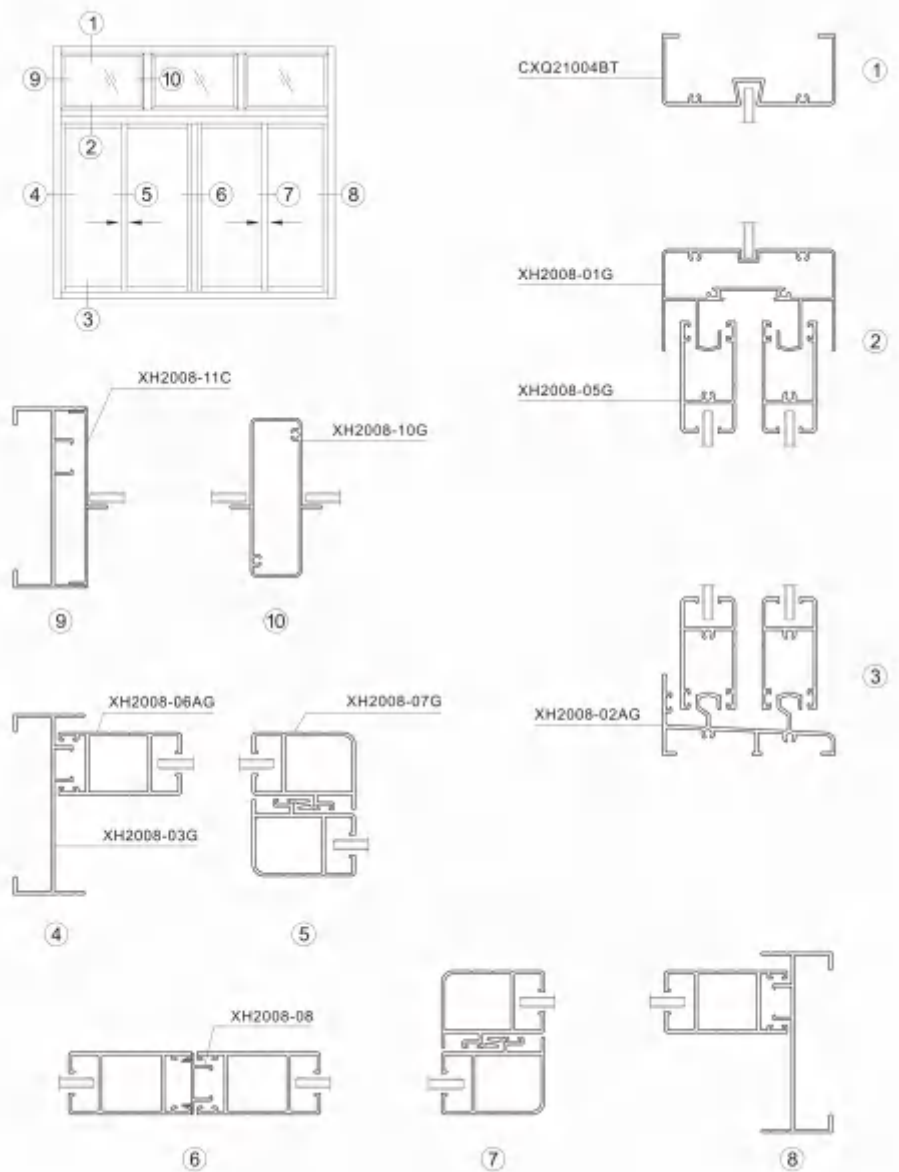

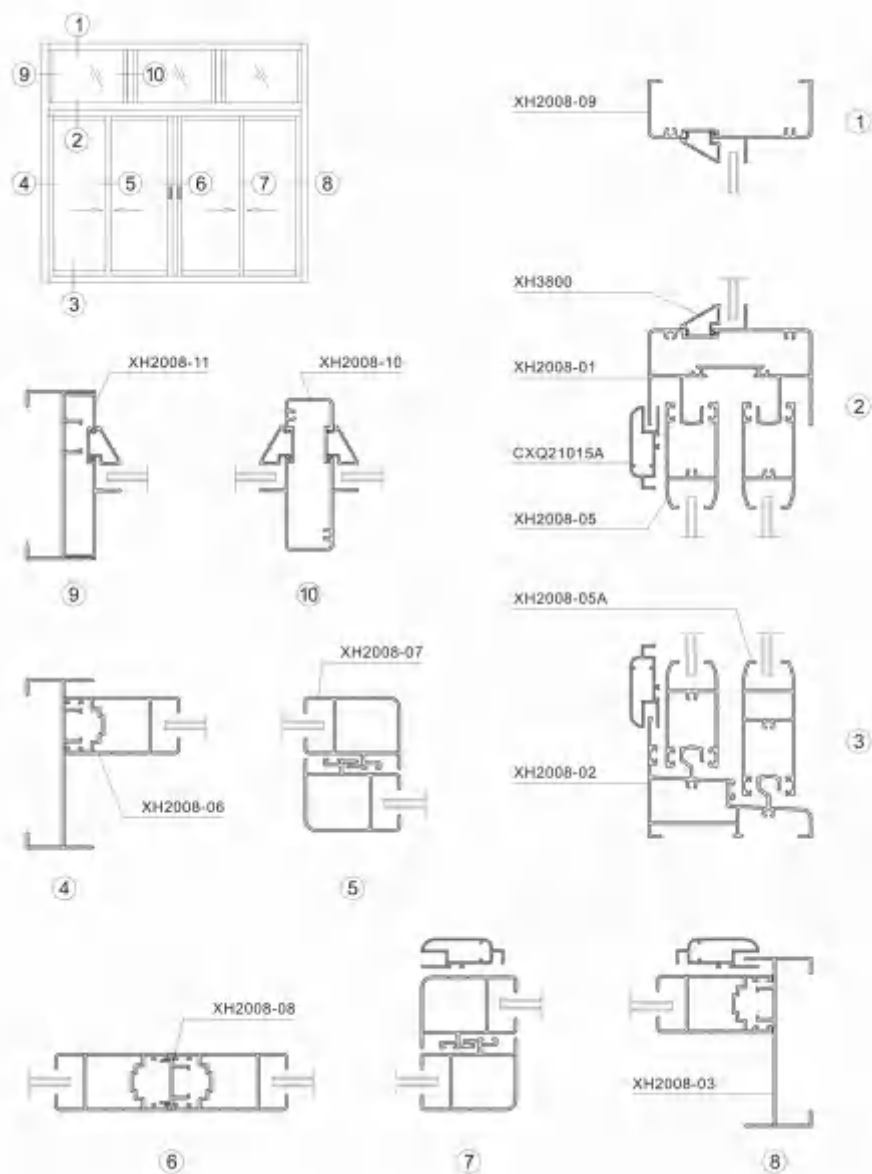

滑轮 防盗块节点图

推拉锁 锁扣节点图



XH2008系列推拉窗(四扇)配件目录

*配件配置仅供参考

序号	产品名称	产品厂家及代号	数量	图例	备注
1	推拉锁	坚朗-TLS12K	3		锁钩适用TLS12-6
2	锁扣	坚朗-TLK-13B	3		
3	滑轮	坚朗-CL50 G29.5 K23.5	8		滑轮承重为40KG
4	防盗块	坚朗-FDK	2		
5	推拉锁	坚朗-TLS12	1		不带锁钩
6	上附档(勾企)	坚朗-A128A	4		
7	下附档(勾企)	坚朗-A128B	4		
8	上附档(光企)	坚朗-A128C	4		
9	下附档(光企)	坚朗-A128D	4		



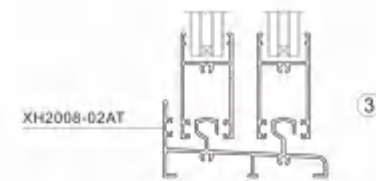
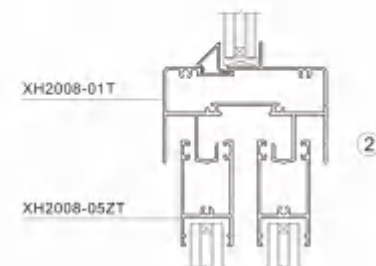
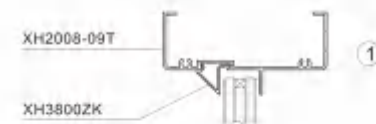
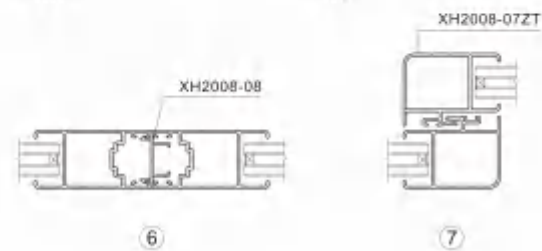
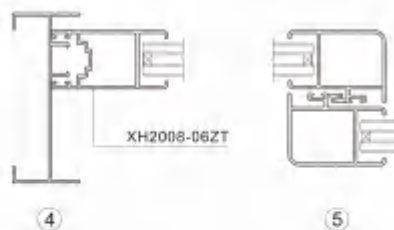
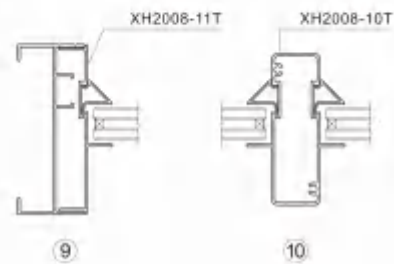
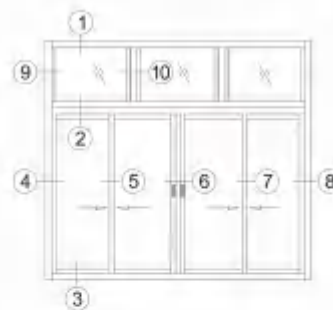
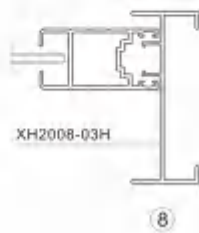
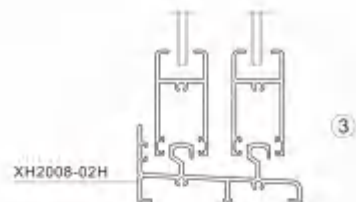
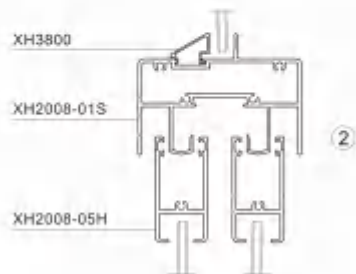
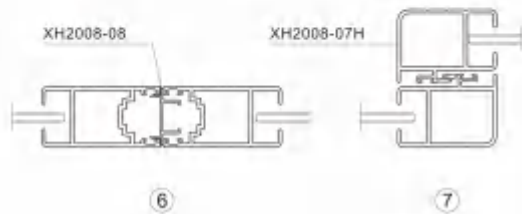
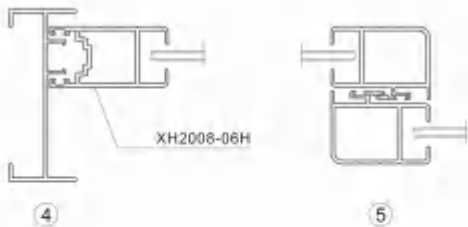
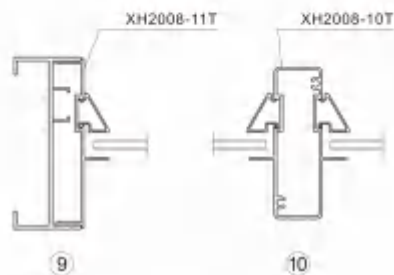
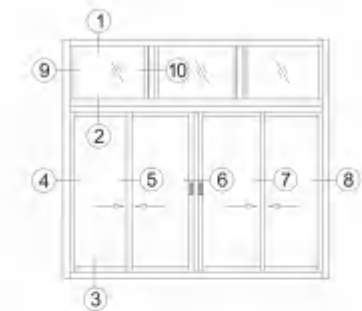

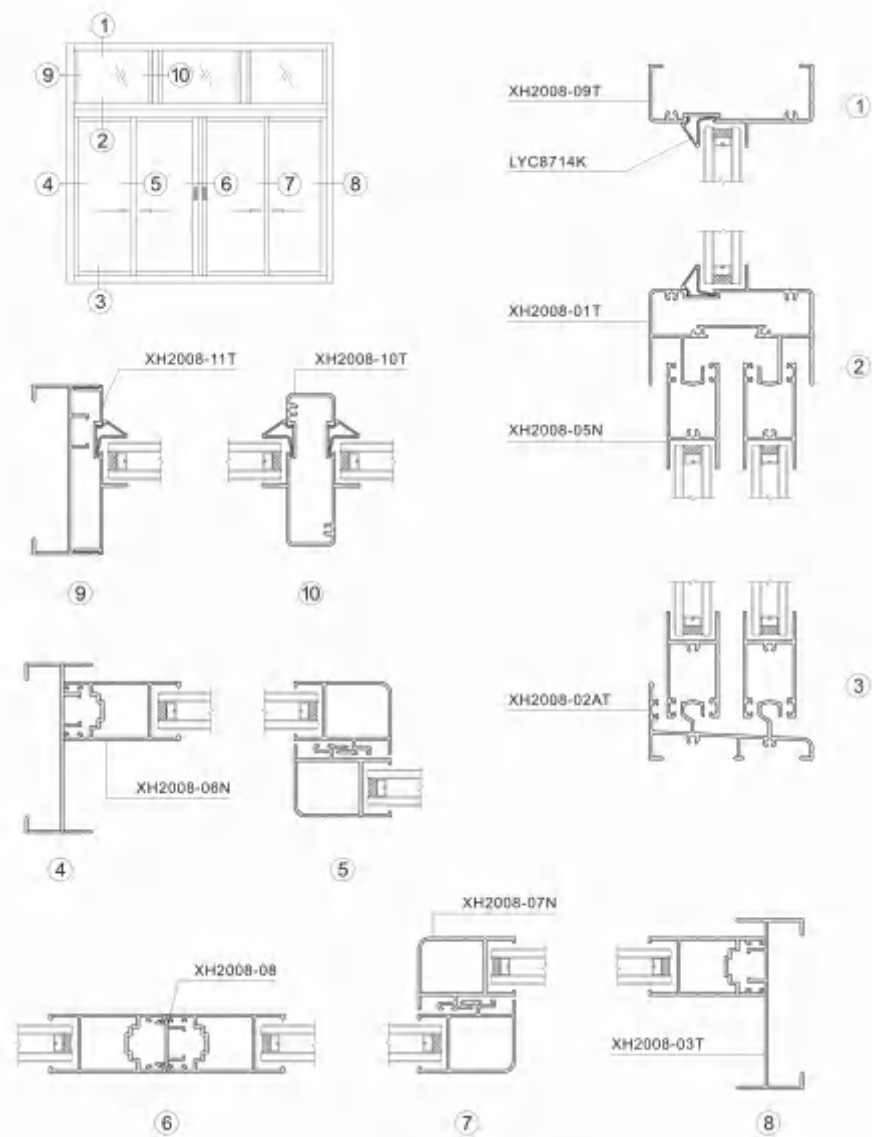
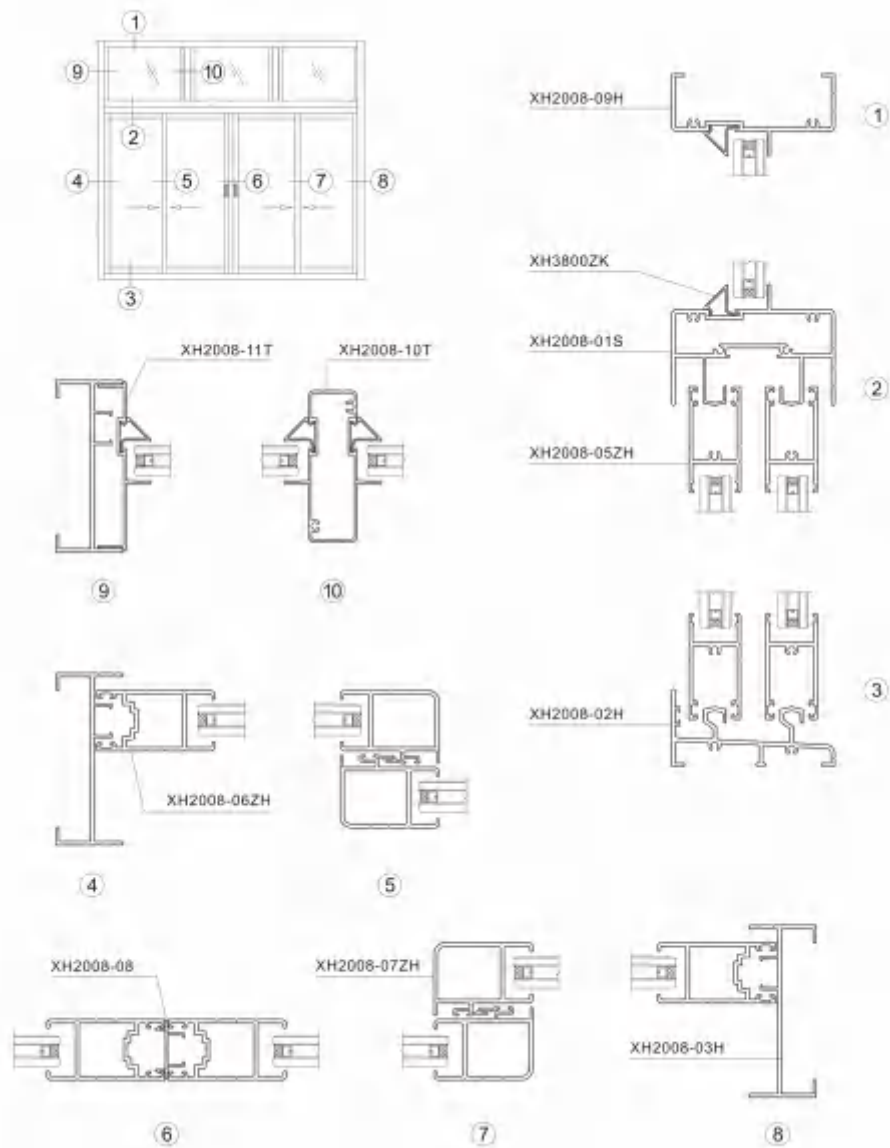







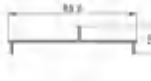







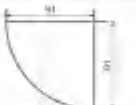
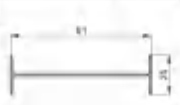

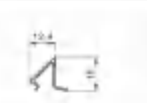

产品编号	产品图例	产品编号	产品图例	产品编号	产品图例
XH2008-01 T=1.2mm 1.03kg/m XH2008-01T T=1.2mm 1.22kg/m XH2008-01S T=1.2mm 1.02kg/m T=1.2mm 1.02kg/m XH2008-01G T=1.2mm 1.22kg/m		XH2008-01A T=1.2mm 1.03kg/m XH2008-01AT T=1.2mm 1.22kg/m XH2008-01AG T=1.2mm 1.02kg/m XH2008-01B T=1.2mm 1.02kg/m		XH2008-01C T=1.2mm 1.02kg/m	
XH2008-01G T=1.2mm 1.22kg/m		XH2008-01T T=1.2mm 1.22kg/m		XH2008-02 T=1.2mm 1.18kg/m T=1.2mm 1.18kg/m XH2008-02T T=1.2mm 1.37kg/m	
XH2008-02A T=1.2mm 1.08kg/m XH2008-02AT T=1.2mm 1.28kg/m XH2008-02AZ T=1.2mm 1.08kg/m		XH2008-02B T=1.2mm 1.08kg/m XH2008-02BT T=1.2mm 1.28kg/m		XH2008-02H T=1.2mm 1.28kg/m	
XH2008-02E1 T=1.2mm 1.03kg/m		XH2008-02K1 T=1.2mm 1.03kg/m		XH2008-02E T=1.2mm 1.03kg/m T=1.2mm 1.03kg/m	
XH2008-02F T=1.2mm 1.24kg/m		XH2008-03 T=1.2mm 1.03kg/m T=1.2mm 1.03kg/m T=1.2mm 1.03kg/m T=1.2mm 1.03kg/m		XH2008-03BH T=1.2mm 1.03kg/m	
XH2008-03A T=1.2mm 0.87kg/m XH2008-03AT T=1.2mm 1.07kg/m		XH2008-03G T=1.2mm 1.07kg/m XH2008-03DH T=1.2mm 1.03kg/m		XH2008-05 T=1.2mm 1.29kg/m T=1.2mm 1.29kg/m T=1.2mm 1.29kg/m T=1.2mm 1.29kg/m	
XH2008-05C T=1.2mm 0.73kg/m		XH2008-05H T=1.2mm 1.07kg/m		XH2008-05A T=1.2mm 1.07kg/m	
XH2008-05Z T=1.2mm 0.83kg/m XH2008-05ZT T=1.2mm 1.03kg/m XH2008-05ZH T=1.2mm 0.73kg/m		XH2008-05H T=1.2mm 1.07kg/m		XH2008-05A T=1.2mm 1.07kg/m	
XH2008-06 T=1.2mm 0.84kg/m XH2008-06A T=1.2mm 1.04kg/m XH2008-06H T=1.2mm 1.04kg/m		XH2008-07G T=1.2mm 1.04kg/m XH2008-07DH T=1.2mm 1.04kg/m		XH2008-06 T=1.2mm 0.84kg/m	

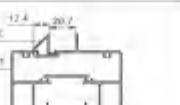
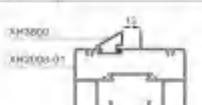
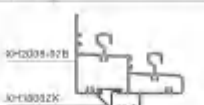
产品编号	产品图例	产品编号	产品图例	产品编号	产品图例
XH2008-06AT T=1.2mm 1.04kg/m XH2008-06CH T=1.2mm 1.04kg/m		XH2008-06ADT T=1.2mm 0.84kg/m XH2008-06ADH T=1.2mm 1.04kg/m		XH2008-06B T=1.2mm 0.84kg/m	
XH2008-06AH T=1.2mm 1.04kg/m		XH2008-06B5H T=1.2mm 1.04kg/m		XH2008-07 T=1.2mm 0.84kg/m T=1.2mm 0.84kg/m T=1.2mm 0.84kg/m T=1.2mm 0.84kg/m XH2008-07T T=1.2mm 1.04kg/m XH2008-07H T=1.2mm 1.04kg/m	
XH2008-07B T=1.2mm 0.94kg/m		XH2008-07X T=1.2mm 0.94kg/m		XH2008-17T T=1.2mm 1.25kg/m	
XH2008-07AT T=1.2mm 1.04kg/m		XH2008-07BH T=1.2mm 1.04kg/m		XH2008-06Z T=1.2mm 0.84kg/m XH2008-06ZT T=1.2mm 1.04kg/m XH2008-06ZH T=1.2mm 0.84kg/m	
XH2008-06AZK T=1.2mm 0.84kg/m XH2008-06AZT T=1.2mm 1.04kg/m XH2008-06AT T=1.2mm 0.84kg/m XH2008-06AZH T=1.2mm 1.04kg/m		XH2008-06RH T=1.2mm 1.04kg/m		XH2008-06BZ T=1.2mm 0.84kg/m	
XH2008-07Z1 T=1.2mm 0.84kg/m XH2008-07Z T=1.2mm 0.84kg/m XH2008-07T1 T=1.2mm 1.04kg/m XH2008-07Z1H T=1.2mm 0.84kg/m		XH2008-07BZ T=1.2mm 1.04kg/m		XH2008-07VZ T=1.2mm 1.04kg/m	
XH2008-08A T=1.2mm 0.73kg/m		XH2008-07H T=1.2mm 0.73kg/m		XH2008-08 T=1.2mm 0.73kg/m	
XH2008-13 T=1.2mm 0.73kg/m XH2008-13T T=1.2mm 0.93kg/m		XH2008-09 T=1.2mm 0.84kg/m XH2008-08T T=1.2mm 0.84kg/m XH2008-08H T=1.2mm 0.84kg/m XH2008-09 T=1.2mm 0.84kg/m		XH2008-10 T=1.2mm 0.84kg/m XH2008-10T T=1.2mm 1.04kg/m	
XH2008-10AH T=1.2mm 1.04kg/m		XH2008-10G T=1.2mm 0.73kg/m T=1.2mm 0.73kg/m		XH2008-11 T=1.2mm 0.84kg/m XH2008-11T T=1.2mm 1.04kg/m	

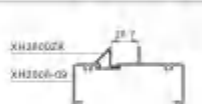
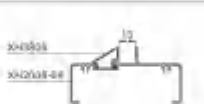
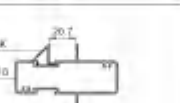
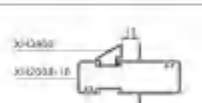
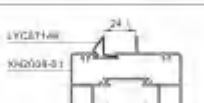

产品编号	产品图例	产品编号	产品图例	产品编号	产品图例
XH2008-11C T=1.2mm 0.346kg/m		XH2008-11A T=1.2mm 0.346kg/m N: XH2008-01 XH2008-02 XH2008-03BH		XH2008-16 T=1.2mm 1.466kg/m	
XH2008-16DT T=1.2mm 1.448kg/m		XH2008-16ET T=1.4mm 1.448kg/m		XH2008-17 T=1.2mm 1.022kg/m	
XH2008-17A T=1.2mm 1.022kg/m		XH2008-18 T=1.2mm 0.495kg/m		XH2008-74 T=1.2mm 1.131kg/m	
XH2008-73 T=1.2mm 0.454kg/m N: XH2008-02		XH2008-03D T=1.4mm 0.373kg/m N: XH2008-01 SU50010		XH2008-75 T=2.4mm 2.093kg/m	
XH3800 T=0.8mm 0.123kg/m		XH3800ZK T=0.8mm 0.123kg/m		LYC8714K T=0.8mm 0.103kg/m	
XH3800ZK XH2008-01 12.4 20.7		XH3800 XH2008-01 15		XH2008-02B XH3800ZK 23.7	
XH2008-02B XH3800		XH3800ZK XH2008-02 23.7		XH2008-04 XH2008-04 15	
XH3800ZK XH2008-10 20.7		XH3800 XH2008-10 15		LYC8714K XH2008-01 24.1	
XH2008-02B LYC8714K 24.1					

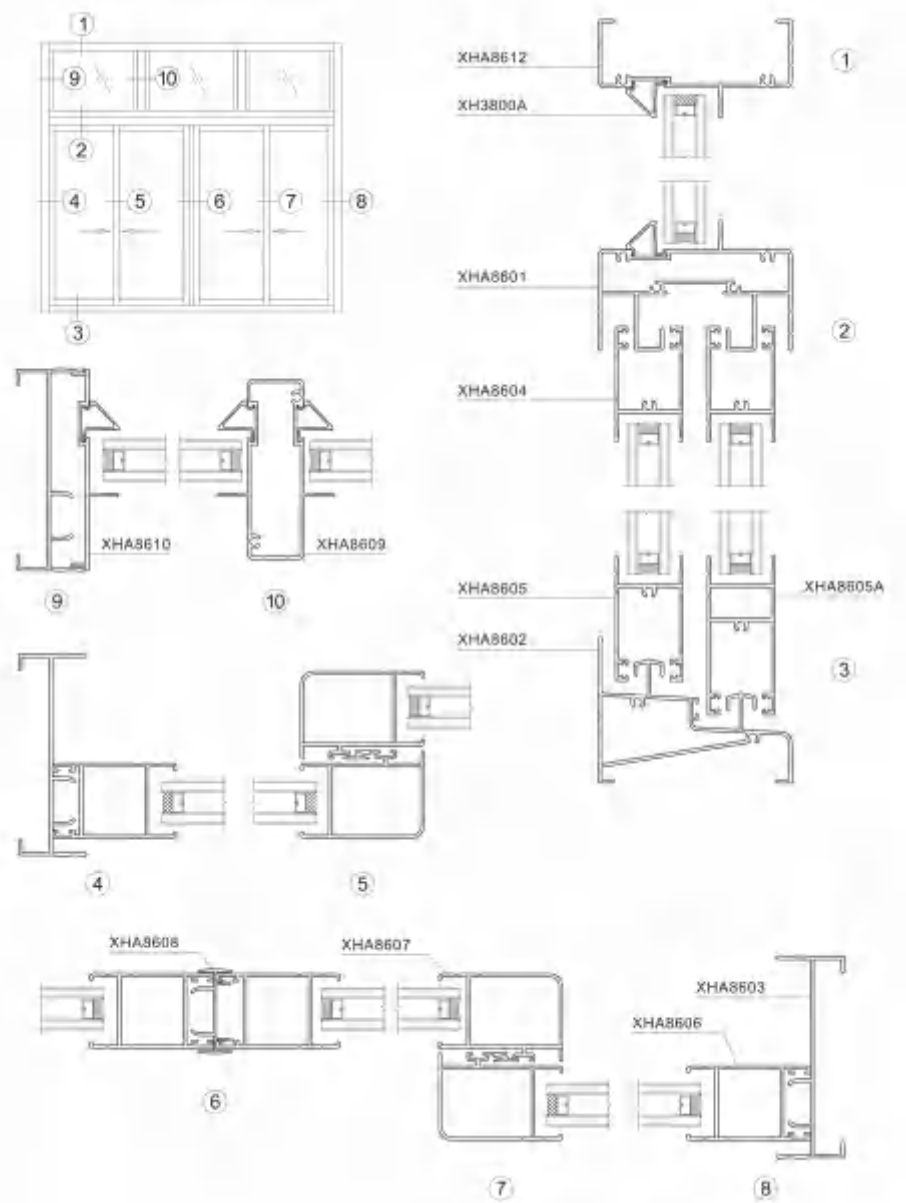

滑轮 防盗块节点图



推拉锁 锁扣节点图



XHA86系列推拉窗(四扇)配件目录

*配件配置仅供参考



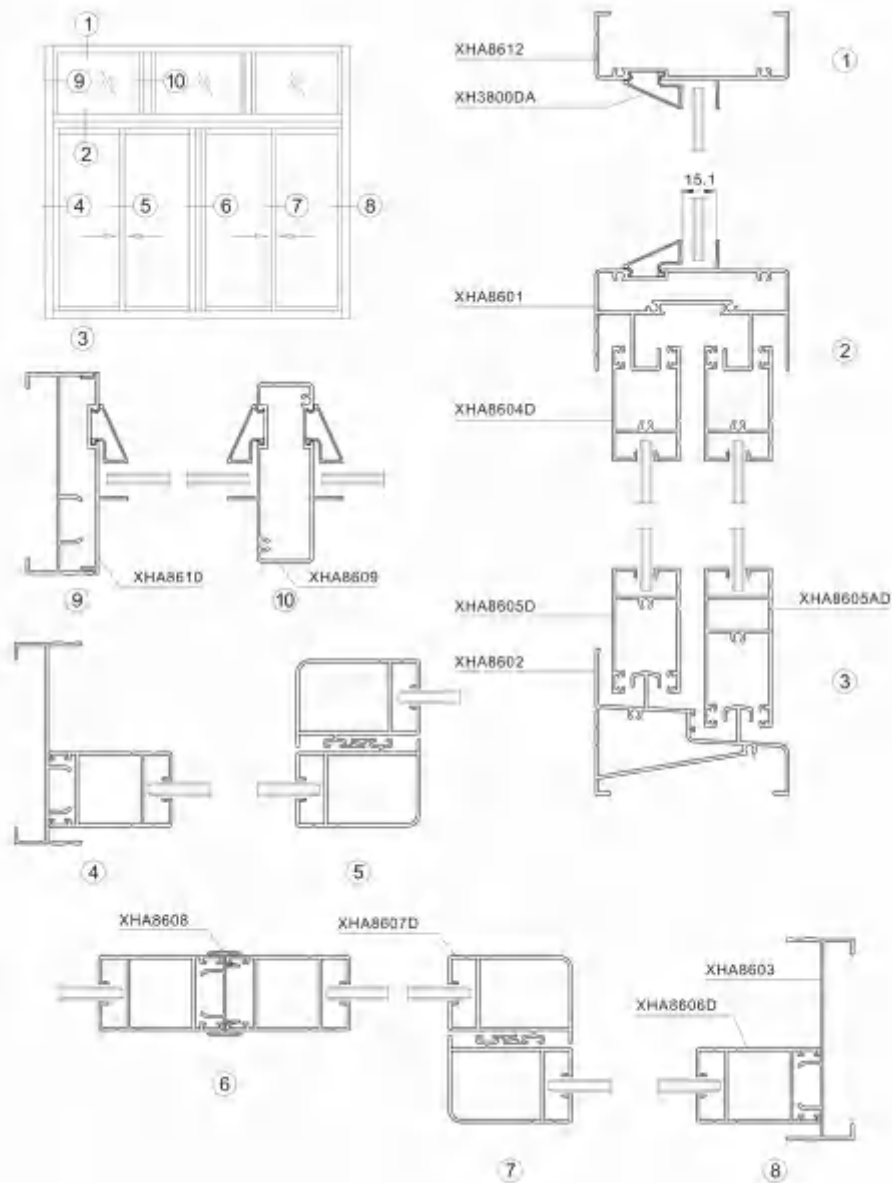

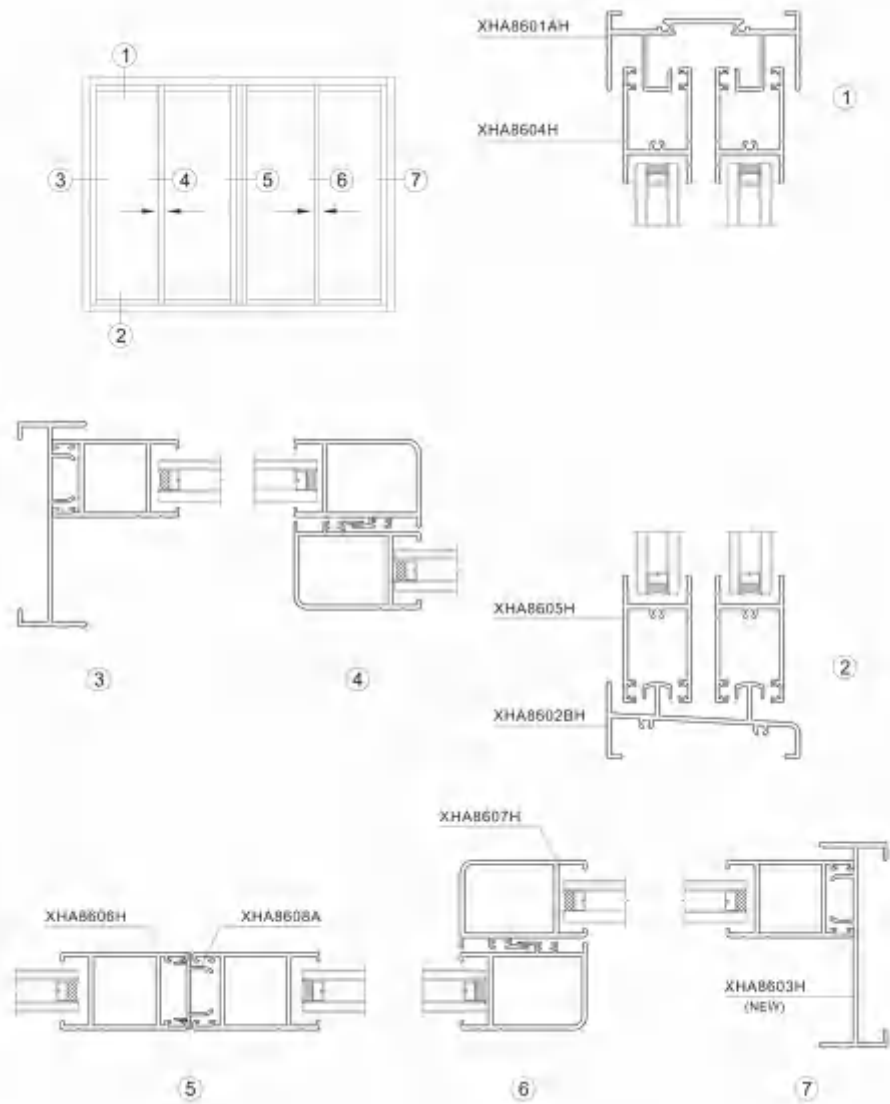



序号	产品名称	产品厂家及代号	数量	图例	备注
1	推拉锁	坚朗-TLS12K	3		锁扣选用TLS12-6B
2	锁扣	坚朗-SDS-1A	3		
3	滑轮	坚朗-CL11	8		滑轮外直径27mm,高22mm,滑轮承重为40KG
4	防盗块	坚朗-FDK	2		
5	推拉锁	坚朗-TLS12	1		不带锁钩
6	上附档(勾企)	坚朗-A334A	4		
7	下附档(勾企)	坚朗-A334B	4		
8	上附档(充企)	坚朗-A334C	4		
9	下附档(充企)	坚朗-A334D	4		

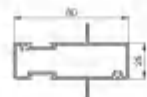
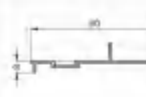
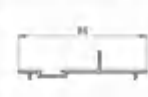
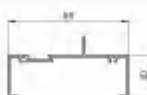

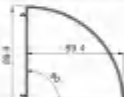

产品编号	产品图例	产品编号	产品图例	产品编号	产品图例
XHA8601 T=1.4mm 1.210kg/m XHA8601H T=2.0mm 1.989kg/m (NEW) XH8601A		XHA8601A T=1.4mm 1.240kg/m XHA8601AH T=2.0mm 1.326kg/m		XHA8602 T=1.4mm 1.340kg/m S: XHA8611	
XHA8602A T=1.4mm 0.650kg/m S: XH8602 XH8604		XHA8602T T=1.4mm 0.810kg/m		XHA8602BH T=2.0mm 1.150kg/m	
XHA8603 T=1.4mm 0.601kg/m XHA8603H T=2.0mm 0.902kg/m (NEW)		XHA8603A T=1.4mm 1.162kg/m S: XH8603 XH8604		XHA8603B T=1.4mm 1.162kg/m S: XH8603 XH8604	
XHA8603R T=1.4mm 1.180kg/m		XHA8604D T=1.4mm 0.501kg/m		XHA8605D T=1.4mm 0.724kg/m	
XHA8605AD T=1.4mm 0.940kg/m		XHA8604H T=2.0mm 0.712kg/m		XHA8605H T=2.0mm 0.824kg/m	
XHA8605AH T=2.0mm 1.120kg/m		XHA8604 T=1.4mm 0.359kg/m		XHA8605 T=1.4mm 0.530kg/m	
XHA8605A T=1.4mm 0.690kg/m		XHA8606D T=1.4mm 0.781kg/m		XHA8607D T=1.4mm 0.551kg/m	
XHA8606H T=2.0mm 0.980kg/m		XHA8607H T=2.0mm 1.520kg/m		XHA8606 T=1.4mm 0.880kg/m	
XHA8607 T=1.4mm 0.750kg/m		XHA8608 T=1.2mm 0.200kg/m S: XHA8608		XHA8608A T=1.2mm 0.207kg/m S: XHA8608H	

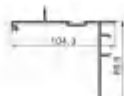

产品编号	产品图例	产品编号	产品图例	产品编号	产品图例
XHA8609 T=1.4mm 0.970kg/m		XHA8610 T=1.4mm 0.971kg/m		XHA8611 T=1.4mm 0.437kg/m	
XHA8612 T=1.4mm 0.706kg/m L/R: XH3600A		XHA8630 T=1.4mm 1.497kg/m L/R: XH3650 XH3600A R: XHA8610		XHA8631 T=1.4mm 1.497kg/m R: XH3600 XH3600A XHA8610	
XHA8635 T=1.4mm 1.884kg/m R: XHA8603		XHA8636 T=1.4mm 1.277kg/m R: XHA8603		XHA8637 T=1.35mm 1.651kg/m R: XHA8640	
XHA8638 T=1.35mm 1.051kg/m R: XHA8640		XHA8639 T=1.35mm 1.170kg/m R: XHA8640		XHA8640 T=1.35mm 0.495kg/m R: XHA8637 XHA8638 XHA8639	